Broom

Archives LD 1492 .D4 A2 1960
Ref

The Broom

DELTA STATE UNIVERSITY
3 2277 00314 7325

1960 Broom

Delta State College
Cleveland, Mississippi

JUDY PALMER. *Editor*
CAROLYN MILNER. *Associate Editor*
JUANITA WOLFE. *Business Manager*

Foreword

Education moves ever forward with a keen eye on the future. Educated people move freedom forward. At Delta State College, we are educating today for an educated tomorrow. This annual is designed to help you re-live all the challenges, accomplishments and friendships at DSC.

It would take several volumes, rather than this small one, to depict each event of the school term, 1959-60. Through the events recorded in this book, we hope the reader will be able to recall the pleasant emotions and the many experiences that we were not able to portray.

The purpose of the 1960 BROOM is to keep alive the memories of the year by portraying some of the salient points of this school year. One can look through it, later in life, and recall the happy moments of his college year.

As you look through the pages of this book, remember the first time you walked through the doorway to college life and be proud that you chose Delta State.

Oh, Delta State, We cling to the Memories

Dedication

MISS CAIN

MISS HAMMETT

MRS. MILLER

At the close of the Spring Quarter of 1959, three women retired from positions at Delta State College. These three have helped to mold the lives of many students and are representative of the students' intellectual, physical and social growth.

To:

Miss Ethel Cain, Head of the Physical Education Department

Miss Evelyn Hammett, Professor of English

Mrs. Mary Miller, manager of the bookstore and Mill

the contents of the 1960 BROOM are with love and sincere gratitude, dedicated.

Administration and Faculty

Classes

Features

Athletics

Special Events

Organizations

Campus Life

Advertisements

The campus is the heart of Delta State. Here walks the student down every avenue of college life—WORK . . . PLAY . . . STUDY . . . ACTIVITY . . .

We Work

In whatever the chosen field, hard work comes with the search for knowledge.

We Study

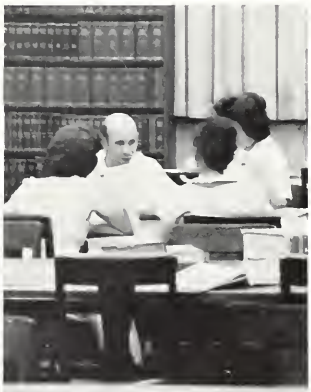

Whether in the dormitory, Mill or Library, Delta State students study!!

We Live

Dorm life is a focal point on our campus. Here the students make their second home!!

and We Relax

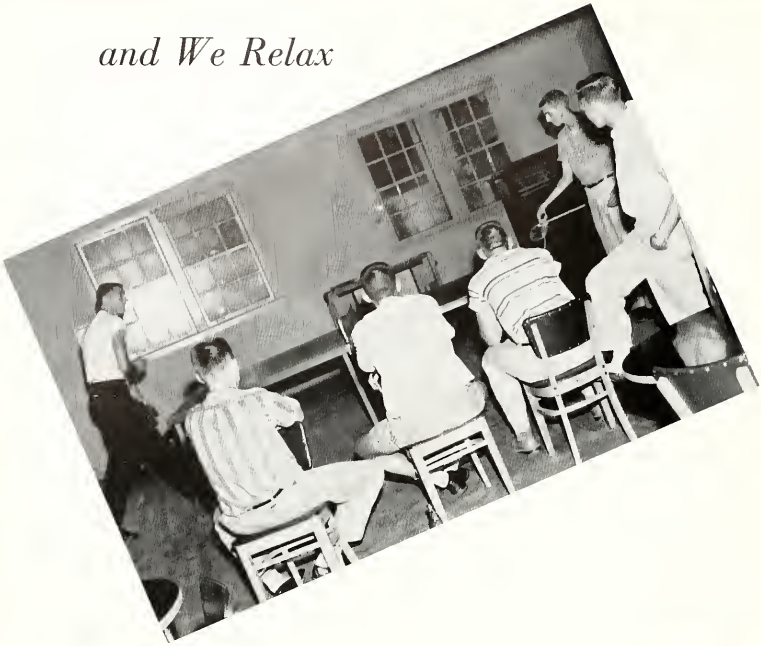

There's always a time for play and DSC students make the most of it!!

THE HONORABLE, ROSS BARNETT
Governor of Mississippi

Administration and Faculty

DR. JAMES EWING

President of Delta State College

Dr. Ewing and Secretary, Miss Virginia Thompson, begin the day's work.

DR. THOMAS D. YOUNG

Dean of Delta State College

Dr. Young and his able Secretary, Miss Gladys Castle.

MAC McRANEY
Dean of Student Personnel

MAE HAZZARD
Secretary

DAVE "BOO" FERRIS
Athletic Director and Assistant
to the President

HUGH C. SMITH
Financial Secretary and
Business Manager

H. L. NOWELL
Dean of Men and
Director of Student Activities

NELL LAWLER, Dean of Women
CAROLINE BELL, Student Assistant

KATIE MAULDIN, Registrar

SUE T. KING, Director of Admissions

REGISTRAR'S OFFICE

ROCHELLE GREEN

ALICE TURNER

Student Assistants

PEGGY JOAN STALLINGS

BARBARA HARPOLE

KEATS CARTWRIGHT

CENTRAL DUPLICATING OFFICE

MARGARET L. GARY

FINANCIAL SECRETARY'S OFFICE

RAYMOND W. WRIGHT

MARINE M. COLE

Student Assistant

CHARLENE SMITH

DEPARTMENT OF ART

GRACE GAW

DEPARTMENT OF LANGUAGE AND LITERATURE

RALPH E. HITT
WILLIAM L. FRANK
CLYDE W. EICHEL, JR.
THOMAS D. YOUNG
NELL LAWLER
CAROLE JOHNSON
IRA JOHNSON

DEPARTMENT OF SPEECH AND JOURNALISM

RUTH M. WILLIAMS
PAUL MATTOX
ROBERT L. SIMONTON

DEPARTMENT OF MUSIC

GEORGE E. MUNS, JR.
ANNE REINERS
NELL WYNN
RALPH W. FRANKLIN
BERTRAM DAVIS

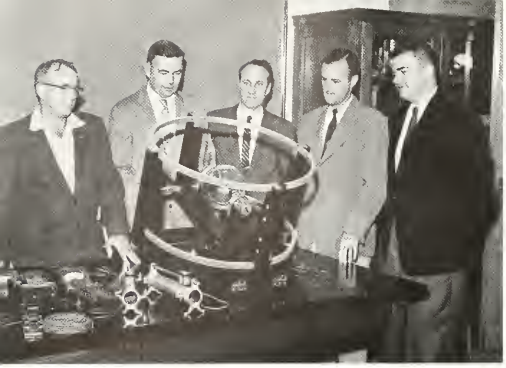

DEPARTMENT OF SCIENCE
ROY LEE WILEY
HENRY G. LUTRICK, JR.
JESSE WHITE
ROBERT A. CARLTON
ROBERT M. GREENE

DEPARTMENT OF MATHEMATICS
ELEANOR BOYD WALTERS
MELVIN WILSON DAVIS

DEPARTMENT OF BUSINESS AND ECONOMICS
JOHN C. GIBSON
JOHN YURKOW
ARTHUR S. GIFFORD
IRA C. CASTLES
KATHRYN KEENER
BETTY LYNN DONALD

DEPARTMENT OF HOME ECONOMICS

VELMA S. HAMILTON

MARY ANN OHARE

BEULAH F. HESTER

ALLENE McCORMICK

DEPARTMENT OF HEALTH, P.E., AND RECREATION

HORACE McCOOL

EUGENE B. CHADWICK

FOREST E. WYATT

JO ANN MOSIER

MARGARET WADE

JOHN RAY RICKS

DEPARTMENT OF SOCIAL SCIENCE

IRBY ELLIS

TIP HENRY ALLEN, JR.

WILLIAM F. LaFORGE

CAROL BRUMBY

DEPARTMENT OF EDUCATION

BIRDIE C. HALE

JOE FARRAR

DEWITT T. OAKS

HENRY J. JACOBS

MAC McRANEY

MABEL BRISTER

LIBRARY STAFF
JONETTE SANFORD
ELEANOR HARKINS
VIRGINIA CONNORS
ELIZABETH DAKIN
MABEL BRISTER

DORMITORY HOSTESSES
OPAL COLLINS
MARY CORLEY
MARY JEFFREY
RUBY CLARK
ELIZABETH FLOYD

INFIRMARY PERSONNEL AND COLLEGE PHYSICIANS

INETTA KLUTTS

JO WRIGHT

OSCAR E. RINGOLD

WILLIAM D. FITZGERALD

MARTHA BEAUCHAMP, Dietitian

ROBERT LEE SIMONTON
Director of Publicity

MILL STAFF

JOHN WELCH

JIM WILLIAMS

JOSEPHINE GRIFFITH

Classes

Senior Class

Senior Class Officers

Right to Left: Bobby Hamblin, *President;* Paul Baker, *Vice President;* Annette Mills, *Secretary;* Allen Towery, *Reporter;* Jeanette Mills, *Treasurer.*

MYRTLE ABELS — Lexington
B.S.E. (Home Economics)
Transfer, Holmes Junior College; Delhecons; B.S.U.

PEGGY ALEXANDER — Vaughan
B.S.E. (Mathematics)
Transfer, Holmes Junior College; Wesley Foundation 3, 4; Kappa Delta Pi 4.

RICHARD ALFORD — Skene
B.S.E. (Physical Education)
Physical Education Majors' Club 1, 2, 3, 4; Baseball 3.

PEGGY AMES — Drew
B.S.E. (Home Economics)
Transfer, University of Arkansas; Delhecons; Kappa Delta Pi 4.

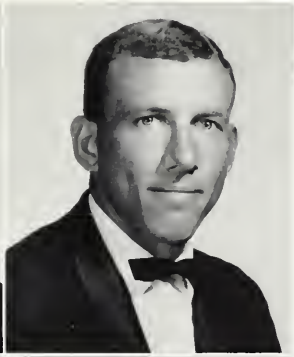

Seniors

MIKE AMIS — Conehatta
B.S.E. (Social Science)
Transfer, East Central Junior College.

GEORGE H. ARENDALE — Charleston
B.S.E. (Social Science)
Football 1, 2, 3, 4; Baseball; "M" Club 2, 3, President 4.

PAUL BAKER — Greenwood
B.S. (Business Administration)
Tri B Club 1; Class Officer 2, 3, 4; "M" Club 1, 2, 3, 4; Class Favorite 2.

EDWIN WESLEY BALLARD — Shaw
B.S. (Business Administration)

LARRY BARRENTINE — Drew
B.S. (Mathematics)
Class Officer 1; B.S.U. Council 2, 3, 4; Interfaith Council 2, 3, 4; Health Council 1, 2; Student Government, Treasurer 2, Vice President 3, President 4; Chairman of President's Council.

JIMMIE RUTH BARTON — Indianola
B.S.E. (Home Economics)
Delhecons 1, Vice President 2, President 3, 4; Kappa Delta Pi 3, President 4; Y.W.A. 2, 3, 4; 4-H Club 1; "Miss Delta" Staff 3; B.S.U. 1, 2, 3, 4.

FAITH BEADEL — Benoit
B.S. (Business Administration)

JO ANN BENNETT — Cleveland
B.S.E. (Elementary Education)

Seniors

YVONNE SMITHHART BENNETT — Sunflower
B.A. (English)
Transfer, Sunflower Junior College.

DELONEY BLYTHE — Leighton, Alabama
B.S. (Business Administration)
Football 3.

JAMES BOWMAN — Arcola
B.S. (Science)

THOMAS BOYD — Ecru
B.S.E. (Biology)
Transfer, University of Mississippi.

HENRY BRADSHAW — Lucedale
B.S. (Science)
Football 2.

THOMAS BRANNING — Yazoo City
B.S.E. (Science)
Transfer, Sunflower Junior College.

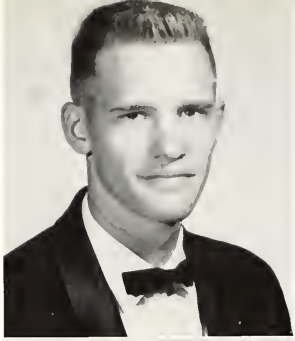

TOMMY BROUSSARD — Cleveland
B.S. (Mathematics)
Newman Club.

OPAL TURNER BROWN — Cleveland
B.S.E. (Elementary Education)

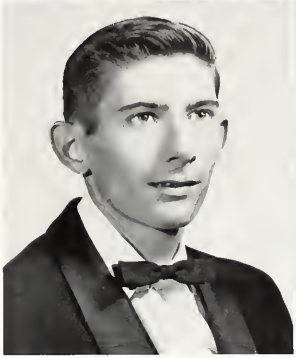

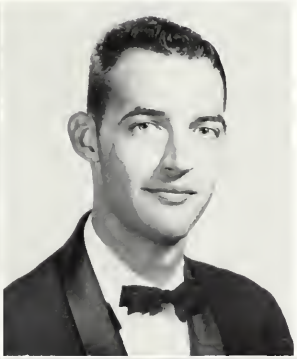

Seniors

WILLIAM RICHARD BROWN, JR. — Booneville
B.S.E. (Social Science)

WILLIAM ROBERTS BROWN — Lexington, Ky.
B.S. (Mathematics)

MARY LEWISE BULLOCK — Greenville
B.S.E. (Elementary Education)

DARL BURNSIDE — Shelby
B.S.E. (Elementary Education)

PAT BURRELL — Goodman
B.S.E. (English)
Wesley 3, 4; Kappa Delta Pi 4.

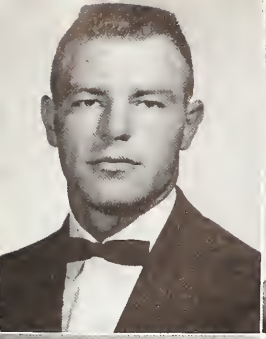

DALE BURT — Oakland
B.S.E. (Physical Education)
Football 1, 2, 3, 4; "M" Club 3, 4.

RUTH BYARS — Marks
B.S.E. (Business)

DOVIE ANN BYRD — Clarksdale
B.S.E. (Elementary Education)
Transfer, Sunflower Junior College; A.C.E. 3, 4; Y.W.A. 3.

MARY BYRNES — Carlisle
B.S.E. (Elementary Education)
A.C.E. 3; Interfaith Council 3; Assistant Dormitory Hostess 3, 4.

Seniors

BOBBY RAY CAIN — Durant
B.S. (Science)

JEFF ROSS CAPWELL, JR. — Fulton
B.M.E. (Music)
Band 3, 4; Delta Singers 3, 4; Dance Band 3, 4; Men's Choir 3, 4.

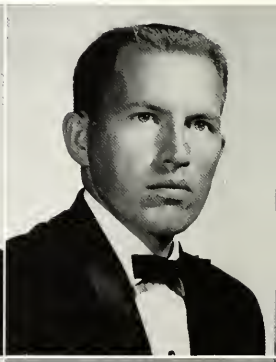

BOBBIE HARTHCOCK CARNATHAN — Tchula
B.S.E. (Elementary Education)

DONNA NEWMAN CARR — Cleveland
B.S.E. (Physical Education)
W.A.A. 3, 4.

ROGER CARR — New Albany
B.S.E. (Physical Education)
Football 2, 3, 4; "M" Club 3, 4.

CAROLYN CARTER — Philadelphia
B.S.E. (Elementary Education)
A.C.E.; Y.W.A.

RAYMOND CARTER — Louisville
B.S.E. (Social Science)
Transfer, East Central Junior College.

LYNN CHASSANIOL — Greenwood
B.S. (Business)
Transfer. M.S.C.W.

Seniors

NADINE CLANTON — Duck Hill
B.S.E. (Elementary Education)

JOE CLARK — Shaw
B.S. (Business Administration)
Transfer. Mississippi State University.

LARRY COLE — Gunnison
B.S. (Science)

ROBERT COOPER — Swiftown
B.S.E. (Art)

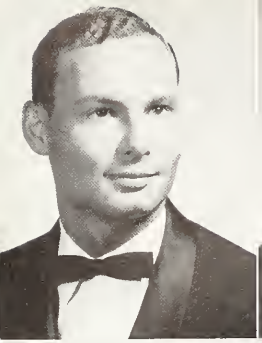
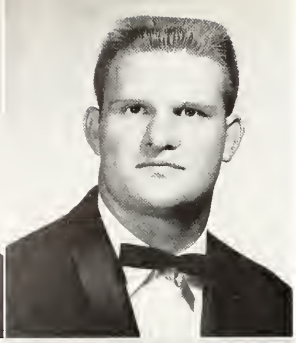

RICHARD COWART — Cleveland
B.S. (Business)
Accounting Club.

JIMMY CRAIG — Morton
B.S.E. (Physical Education)
Football; "M" Club.

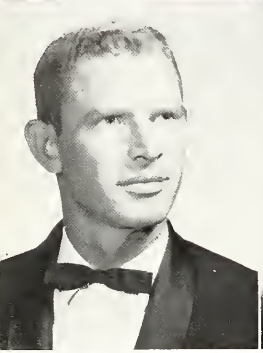

GENE E. CRICK — Minter City
B.S. (Biology)

ANN COTTON DAVIS — Cleveland
B.S.E. (Home Economics)

Seniors

JACKIE JOE DAVIS — Drew
B.S. (Chemistry)
Transfer, Virginia Polytechnic Institute.

JOHN HALSEY DAVIS, JR. — Cleveland
B.S.E. (Mathematics)
Transfer, Holmes Junior College; Veterans' Club 3, 4; Delta Singers 3, 4; Deltaires 2, 3.

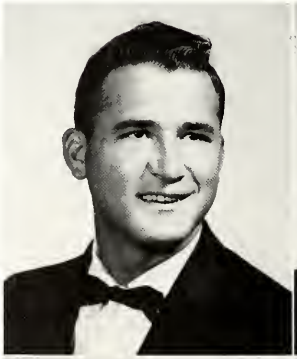
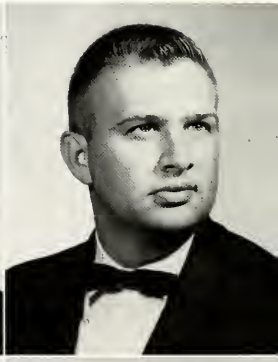

JIMMY DEAKLE — Lucedale
B.S.E. (Social Science)
Transfer, University of Tennessee; "M" Club; Football.

HESLEY DEAN — Ackerman
B.S.E. (Social Science)

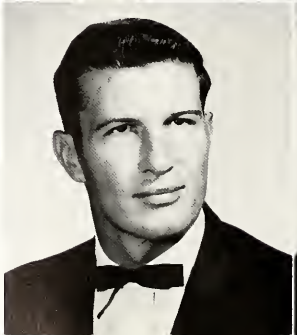

LEE DEAR — Cleveland
B.S. (Physics)
Transfer, Millsaps College.

DAVID EUBANKS DODD — Sallis
B.S. (Business)
Transfer, University of Mississippi; Football 2, 3, 4; Outstanding Player 3; "M" Club.

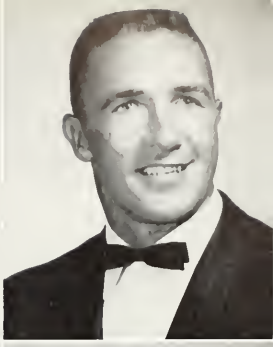

ELSIE MYERS DRANE — Cleveland
B.S.E. (Elementary Education)
Transfer, Blue Mountain College.

ETHEL DYE — Olive Branch
B.S.E. (Business Education)
Transfer, Northwest Junior College; Wesley Foundation Council 4; Kappa Delta Pi, Vice President 4; Pi Omega Pi 4.

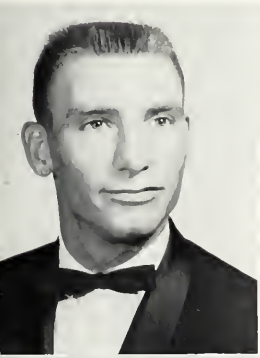

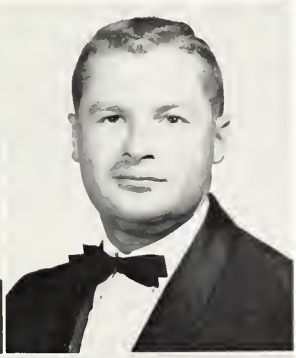

Seniors

JIMMY ELLIS — Tupelo
B.S.E. (Social Science)
Basketball 3, 4; "M" Club 3, 4.

JACK FAULKNER — Courtland
B.S.E. (Science)

NICK FEDUCCIA — Cleveland
B.S. (Mathematics)

NITA FONVILLE — Lexington
B.S.E. (Physical Education)
Transfer, Holmes Junior College; W.A.A. 3, President 4; Physical Education Majors' Club 3, 4; Intramural Council 4.

JOSEPHINE FOTI — Sumner

B.S.E. (Physical Education)
Women's Honor Council 1; Y.W.A. 2, 3; W.A.A. 1, 2, 3, 4; Physical Education Majors' Club 1, 2, 3, President 4; B.S.U. Council 1, 2, 3; Health Council 2, 3; Dance Club 3, 4; Intramural Council 4.

JO ANNE FOWLER — Cleveland

B.S.E. (Business Administration)

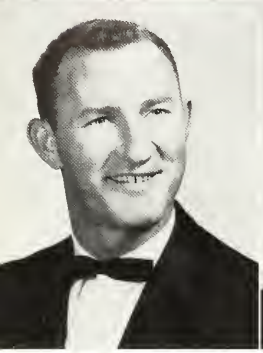
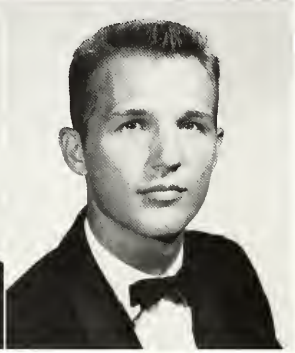

RAY FREEMAN — Grenada

B.S.E. (History)

BRUCE FRYFOGLE — Lucedale

B.S.E. (Physical Education)

Seniors

JOAN GATEWOOD — Sharon

B.S.E. (Elementary Education)
Transfer. Holmes Junior College; A.C.E. 3, President 4; Women's Honor Council 4; B.S.U. 4; Kappa Delta Pi 4.

JAMES GIBSON — Clarksdale

Pre-Med.

MARION GONG — Boyle

B.S.E. (Elementary Education)

FRANCES GOZA GORDON — Grenada

B.S.E. (Elementary Education)
B.S.U. 1, 2; Delta Belles 1, 2; Dance Club 1; Homecoming Maid 2; Class Officer 2.

EDWARD K. GORE — Houston
B.S. (Biology)
Transfer, University of Mississippi; Men's Honor Council.

FORREST GOUDY — Ripley
B.S. (Business Administration)
Transfer, Northeast Junior College; Wesley Foundation Council 4.

TROY C. GREER — Mendenhall
B.S.E. (Social Science)
Football; "M" Club.

ROBIN GRIFFIN — Indianola
B.M.E. (Music)
Transfer, University of Mississippi; Deltones 2, 3, 4; Delta Singers 2, 3, 4; Madrigal Singers 4; Canterbury Club 4; Social Committee 4; Music Educators' National Conference 2, 3, 4, State Vice President 3, 4; BROOM Staff 4.

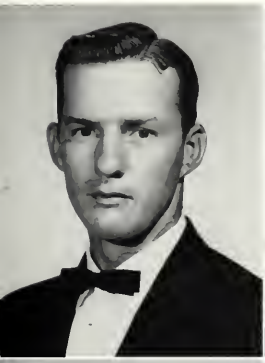

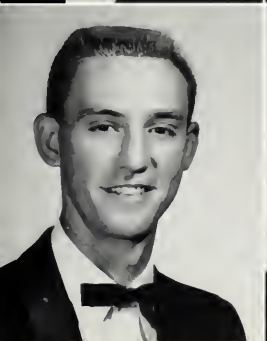

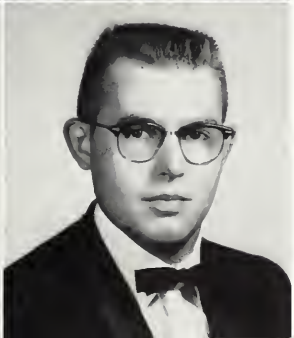

Seniors

JAMES "Bud" GRIMMETT — Cleveland
B.S.E. (Social Science)
Baseball; "M" Club.

ANGIE HALE — Gunnison
B.S. (Mathematics)
Delta Singers 2, 3; Deltones 1, 2, 3, 4; Fabulous Four 2, 3, 4; "Miss Delta" 3, Editor 4; Dance Club 3, 4; BROOM Staff 3; Class Officer 3; Beauty 3; Kappa Delta Pi 4; President's Council 4.

BOBBY WAYNE HAMBLIN — Booneville
B.S.E. (English)
Transfer, Northeast Junior College; "Miss Delta" 3, 4; Student Government Vice President 4; Class President 4; B.S.U. 3, 4.

STEWART HAMMONS — Greenwood
B.S. (Pre-Med)

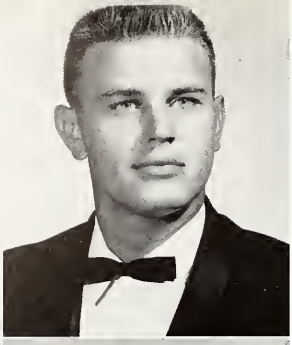

JOAN HARRIS — Hernando
B.S.E. (Business Education)
Transfer Northwest Junior College; B.S.U. 3, 4; Y.W.A. 3, 4.

C. B. HAWKINS, JR. — Canton
B.S.E. (Social Science)
Football 3; "M" Club 3, 4.

DAVID HEARN — Lexington
B.S. (Business)

JUNE HELMS — Derma
B.S.E. (Elementary Education)
B.S.U.

Seniors

JACK HEMPHILL — Ackerman
B.S.E. (Social Science)

WADE HENSON — Weir
B.S.E. (Social Science)

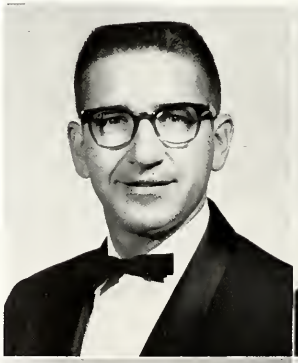
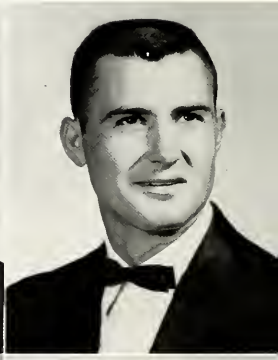

BOBBY HIGGINS — Pontotoc
B.S. (Social Science)

JOHN HINES — Utica
B.S.E. (Physical Education)
Transfer, Copiah-Lincoln Junior College; Football 3, 4; "M" Club 3, 4; Physical Education Majors' Club.

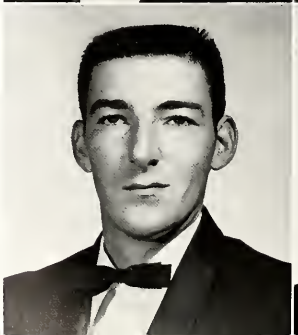

WILLIAM "Bill" HITCH — Cleveland
B.S.E. (Physical Education)
Transfer, Baylor University; Football Trainer.

FRANCES FAYE HIVELY — Shelby
B.M.E. (Music)
Deltones; Delta Singers; Music Educators' National Conference; Class Favorite 1.

CHARLOTTE HOGUE — Skene
B.S.E. (Home Economics)
Delhecons.

BETTY HOLLAND — Blue Springs
B.S.E. (English)
Transfer, Northeast Junior College; Delta Playhouse; W.A.A.; "Miss Delta" Staff.

Seniors

SHIRLEY HONG — Greenville
B.M.E. (Music)
Transfer, M.S.C.W.; Deltones 2, 3; Delta Singers 2, 3; Music Educators' National Conference 2, 3.

CAROLYN HOOD — Morehead
B.S.E. (Elementary Education)

MARIE HUTCHINSON — Cleveland
B.S.E. (Home Economics)

SPENCER IDOLPH HUTCHINSON — Skene
B.S. (Business)
Pi Gamma Mu 3, 4.

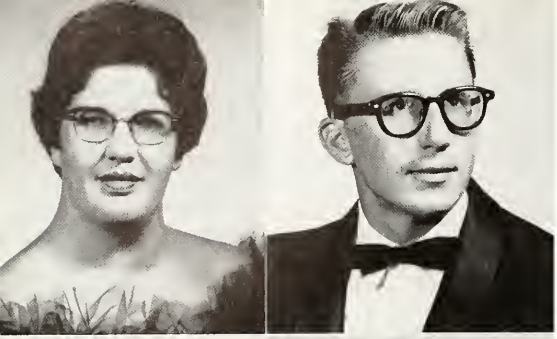

GRACE INGRAM — Greenwood
B.S.E. (Elementary Education)
B.S.U. Council; A.C.E.; Y.W.A.

LANNY IRWIN — Greenville
B.S. (Accounting)
Men's Honor Council President 4.

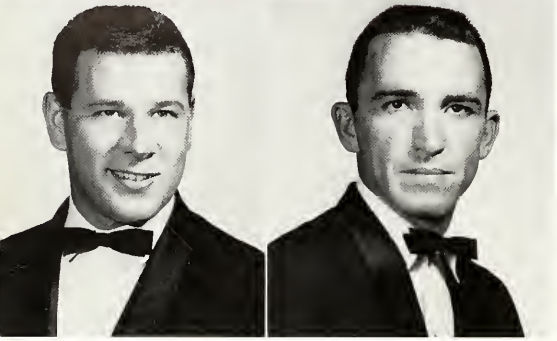

TERRY JOHNSON — Leland
B.S.E. (Social Science)
Debating Club.

BOBBY JUNKINS — Cleveland
B.S. (Business)

Seniors

JOHN KEALHOFER — Morgan City
B.S.E. (Mathematics)

MIKE KEALHOFER — Durant
B.S. (Business Administration)

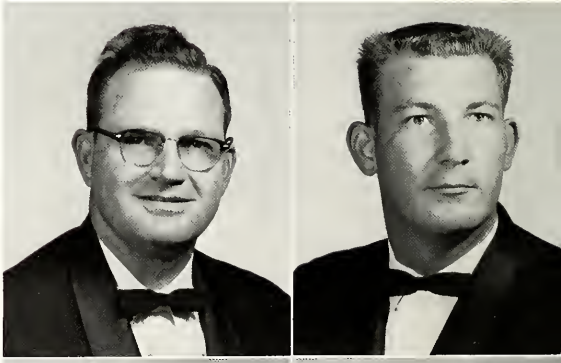

MARTHA KILPATRICK — Ackerman
B.S.E. (Elementary Education)
Transfer, Holmes Junior College; Interfaith Council President 4; A.C.E. 3, 4; Women's Honor Council 4: Homecoming Maid 4.

OLLIE GRICE KYZAR — Rolling Fork
B.S.E. (Elementary Education)

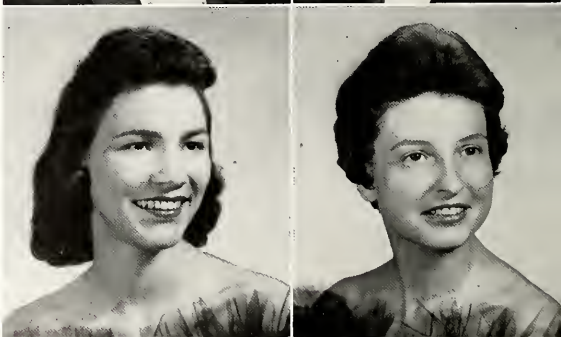

ARTHUR LAWLER — Rolling Fork
B.S. (Business)

IRENE B. LEWIS — Drew
B.S.E. (Home Economics)

GENE LIVINGSTON — Houston
B.S.E. (Mathematics)
Veterans' Club.

ROBERT GEORGE LONGORDO — Somerville, N. J.
B.S.E. (Physical Education)
"M" Club: Baseball.

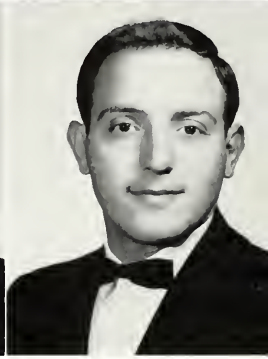

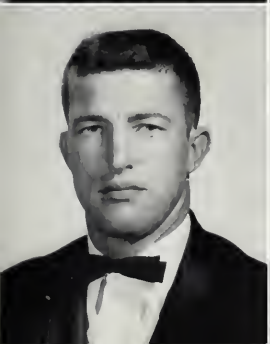

Seniors

SYBLE BROWN MASHBURN — Inverness
B.S.E. (Business Education)
Transfer, Northwest Junior College; B.S.U. 3; Delta Playhouse; Y.W.A. 3.

CARROLL MASON — Clarksdale
B.S. (Mathematics)

GLEN MASON — Clarksdale
B.S.E. (Mathematics)

JAMES M. MEDDERS — Shaw
B.S.E. (Social Science)

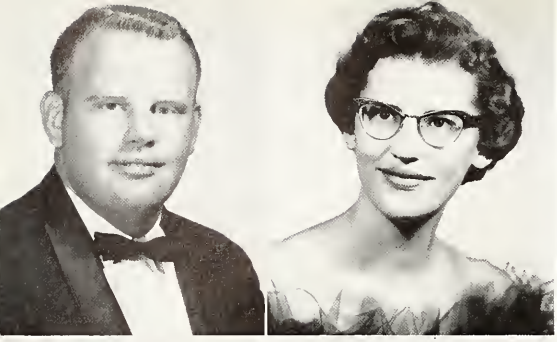

CHARLES MEYERS — Friars Point
B.S. (Business Administration)
Transfer, Sunflower Junior College; Wesley Foundation; Veterans' Club.

LOUISE MEYERS — Friars Point
B.S.E. (Business Education)
Wesley Council; Kappa Delta Pi; Business Club.

ANNETTE MILLS — Rienzi
B.S.E. (Business Education)
Transfer, Northeast Junior College; B.S.U. 3, 4; Kappa Delta Pi 4; Pi Omega Pi 4; Class Officer 4; Y.W.A. 3, 4.

JEANETTE MILLS — Rienzi
B.S.E. (Business Education)
Transfer, Northeast Junior College; B.S.U. 3, 4; Kappa Delta Pi 4; Pi Omega Pi 4; Class Officer 4; Y.W.A. 3, 4.

Seniors

CAROLYN CLAIRE MILNER — Jackson
B.S. (Business)
Tri B 1, 2; Class Officer 3; Delta Playhouse 4; Delhecons 4; BROOM Staff 3, Assistant Editor 4.

BARBARA MIXON — Linn
B.S.E. (Home Economics)

LUCILLE MONTAGUE — Vaiden
B.S.E. (Business Education)

CHARLES MURPHY, JR. — Tutwiler
B.M.E. (Music)
Band 1, 2, 3, 4: Chorus 3, 4; Interfaith Council 2, 3.

JAMES MYERS — Shaw
B.S.E. (English)
Transfer, Mississippi College; "Miss Delta" Staff 3, 4; Delta Playhouse 3, 4; Sports Publicity 3, 4.

ROBERT McCOOL — Cleveland
B.S.E. (Physical Education)
Transfer, University of Mississippi; Football 3; "M" Club.

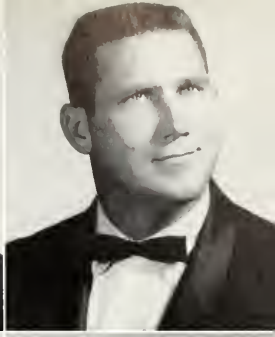

TOMMIE McCORMICK — Coffeeville
B.S. (Accounting)
Student Government 3, 4; Cheerleader 2, 3, 4; Delta Singers.

MARGARET ANN McMILLIN — Louisville
B.S.E. (Elementary Education)
Transfer, Belhaven; Band 3, 4; Westminster Fellowship 3, 4.

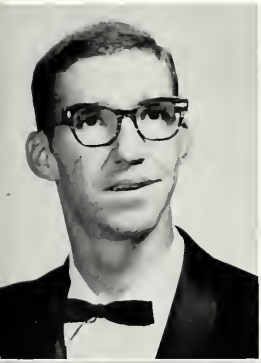

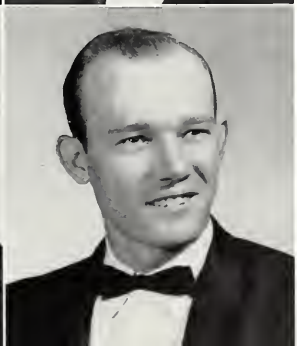

Seniors

WILMER "Wimp" NICHOLS — Baldwyn
B.S. (Mathematics)

F. D. NORTHERN — Ruleville
B.S.E. (Social Science)
Kappa Delta Pi; Pi Gamma Mu.

JAMES W. OUZTS — Cleveland
B.S. (Mathematics)
Class Officer 1, 2; Men's Honor Council 3, 4; Literary Festival 1, 2; Delta Playhouse.

EDWARD OVERALL — Potts Camp
B.S.E. (Mathematics)

PEGGY SOLOMAN PACE — Cleveland
B.S.E. (Business Education)
Majorette 1; Wesley Foundation 1, 2; Delta Belle 2; Delta Singers 2; Band 3; Pi Omega Pi 4.

JUDY LORRAINE PALMER — Hamburg, Arkansas
B.S.E. (Business Education)
Tri B 1, 2; Class Favorite 2, 3; Wesley Foundation 2, 3, 4; Student Government Officer 4; President's Council 4; Pi Omega Pi 4; BROOM Staff 1, 2, Assistant Editor 3, Editor 4.

JOHN PEDEN — Schlater
B.S. (Business Administration)

KEN PHILLIPS — Grosse Pointe, Mich.
B.S. (Business Administration)
Varsity Golf 2, 3, 4; "M" Club 3, 4; Transfer, Kalamazoo College, Michigan.

Seniors

CALVIN PIERCE — Leland
B.S.E. (Social Science)

ROBERT POPE — Belzoni
B.S. (Accounting)
Basketball; Baseball; Class Favorite 1, 3; Class President 2; "M" Club.

MANDY SMITH PREWITT — Boyle
B.S.E. (Elementary Education)

KENNETH RANDOLPH — Potts Camp
B.S. (Biology)

JOE RASBERRY — Kosciusko
B.S. (Business Administration)
Veterans' Club; Kappa Delta Pi.

JIMMY REAVES — New Albany
B.S. (Mathematics)
Delta Singers 1, 2, 3, 4; B.S.U. Council 1, 2, 3; Interfaith Council 1, 2, 3; BROOM Staff 3.

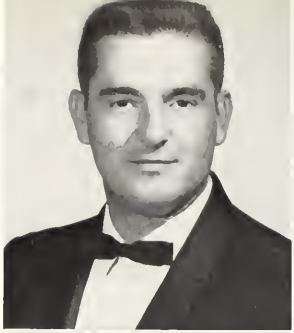

PRESTON REEVES — Greenwood
B.S. (Business Administration)
Veterans' Club Commander; Tri B Club; "Miss Delta" Staff.

JOAN REID — Bruce
B.S.E. (Business Education)
Band 3, 4; B.S.U. 4; Pi Omega Pi 4.

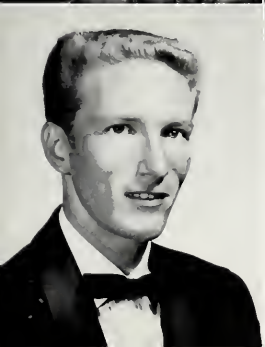

Seniors

ADRIENNE REYNOLDS — Lexington, Ky.
B.S. (Secretarial Science)
Transfer, University of Kentucky; Band; Delta Belles.

BARBARA RIALES — Carrollton
B.A. (History)
Kappa Delta Pi 4; Pi Gamma Mu; Y.W.A.; BROOM Staff 4.

PERCY RICE — Rolling Fork
B.S. (Business Administration)

BILLY ROBB — Cleveland
B.S. (Physics)
Veterans' Club 3; Engineering Club 2.

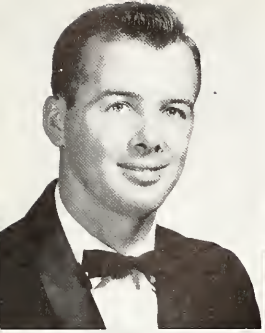

JAMES ROBERTS — Yazoo City
B.S.E. (Social Science)

JIMMY RAY ROSE — Duck Hill
B.S. (Accounting)
"M" Club; Basketball 3.

CARROL SANDERS — Iuka
B.S.E. (Physical Education)
Delta Playhouse; P.E. Majors' Club.

ROY SEAL — Conehatta
B.S. (Business)

Seniors

NANCY JOE SHACKELFORD — Eden
B.S.E. (Elementary Education)
Cheerleader 2, 3, 4; Class Favorite 1, 3; Homecoming Maid 3; Student Government Association Social Vice President 3; W.A.A. 1, 2; A.C.E. 1, 2.

ROBERT SHUTE — Black Hawk
B.S.E. (Social Science)
Veterans' Club; Delta Playhouse.

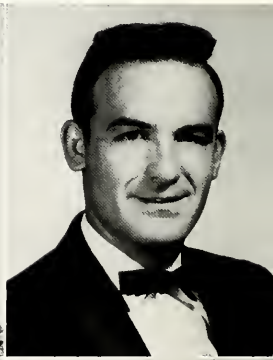

PEGGY SLAUGHTER — Charleston
B.A. (English)
Y.W.A. 2, 3, 4, Secretary-Treasurer 3, Vice President 4; Delta Playhouse 3; B.S.U. 1, 2, 3, 4.

JOE SMITH — Natchez
B.S. (Business)
Basketball 2, 3, 4; Golf 2, 3, 4; "M" Club, Treasurer 4; Men's Honor Council 2, 3, 4; Tri B Club; Newman Club; Student Government Association 2, 3, 4.

LULA JOYCE SMITH — New Albany

B.S.E. (Home Economics)
Delhecons 3, 4; Westminster Fellowship 3, 4; Delta Belles 3, 4; Dance Club 3.

KAYE SMITH — Booneville

B.S.E. (Elementary Education)
B.S.U., Council 2, 3, 4, President 4; Delta Singers 1, 2, 3; Student Government Association Secretary 3; Kappa Delta Pi 4; Y.W.A. 2, 3; A.C.E. 1, 2, 3, 4; Band 1, 2; Delta Belles 2, 3, Head Delta Belle 4.

DONALD W. SMITH — Russellville, Alabama

B.S.E. (Physical Education)
Basketball 1, 2, 3, 4; "M" Club 2, 3, 4; Tri B Club 1, 2.

ROBERT H. SMITH — Cleveland

B.S. (Mathematics)

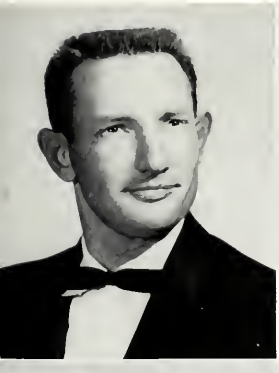

Seniors

BOBBY SPIKES — Rich

B.S. (Business Administration)
"M" Club; Veterans' Club.

JIMMY STANTON — Cleveland

B.S. (Chemistry)
French and Spanish Club 1; Delta Playhouse 1, 2, 3, 4; Alpha Psi Omega 3, 4, President 4.

CHARLES STEVENS — Rosedale

B.S. (Accounting)

MALLIE STEWART — Bruce

B.S.E. (Elementary Education)
Transfer from Northwest Junior College; A.C.E. 3, 4; B.S.U. 3, 4; W.A.A. 3, 4; Y.W.A. 3, 4; Miss Delta Staff 3, 4.

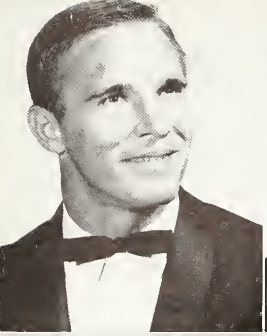

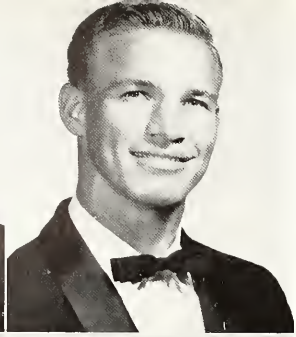

BOBBY LEE STOKES — Greenwood
B.S.E. (Physical Education)
Football 3, 4; Baseball 3, 4; P.E. Majors' Club 3, 4.

WILLIE OLDEN STOKES — Greenwood
B.S.E. (Physical Education)
Football 3, 4; Baseball 3, 4.

LYENATTE SWAFFORD — Cleveland
B.S. (Mathematics)
Kappa Delta Pi; Broom Staff; Wesley.

MITCHEL SWANN — New Albany
B.S.E. (Physical Education)
Transfer from Northeast Junior College.

Seniors

THOMAS SWILLEY — Greenville
B.S. (Business)

ALLEN TOWERY — Moorhead
B.A. (English)
B.S.U.; Delta Playhouse; Pi Gamma Mu.

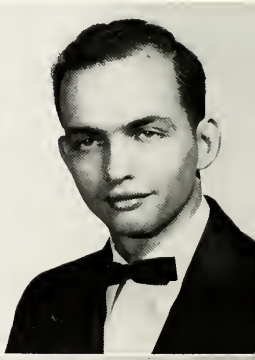

CECIL TRUSSELL — Ackerman
B.S.E. (Elementary Education)

CAROLYN TUMMINELLO — Cleveland
B.S.E. (Science)

FORREST W. UNDERWOOD — Baldwyn
B.S.E. (Business Education)
Kappa Delta Pi; Delta Singers.

EVERETTE VERHINE — Shaw
B.S.E. (Social Science)

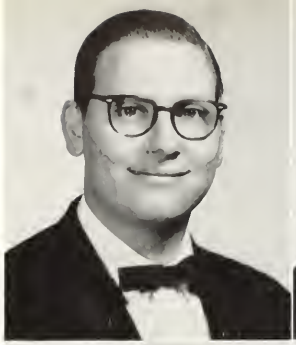

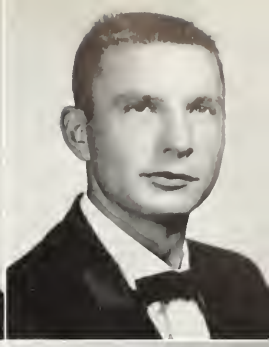

JUNE VINEYARD — Skene
B.S.E. (Elementary Education)
A.C.E.; Women's Honor Council; Student Government Association Secretary.

JAMES WALKER — Benoit
B.S. (Business)
Delta Playhouse.

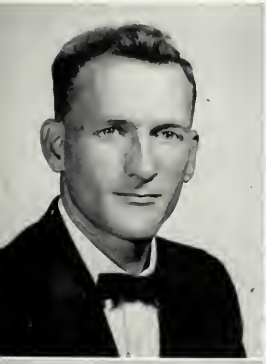

Seniors

WILLIAM W. WALKER — Cleveland
B.S. (Mathematics)

ALICE ANN WALTON — Slate Springs
B.S.E. (Physical Education)
W.A.A. 3, 4; P. E. Majors' Club 3. 4.

CHARLES WARREN — Boyle
B.S.E. (Social Science)
Pi Gamma Mu; Kappa Delta Pi.

JEAN WASSON — Greenville
B.S.E. (Elementary Education)
Transfer from Millsaps.

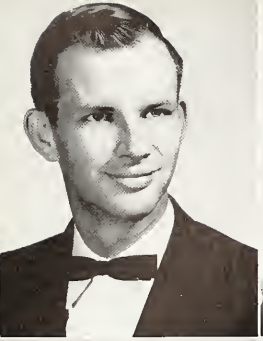

BOYD WELLS — Drew
B.A. (Business Administration)

BETTY ALFORD WHITE — Houston
B.S.E. (Elementary Education)

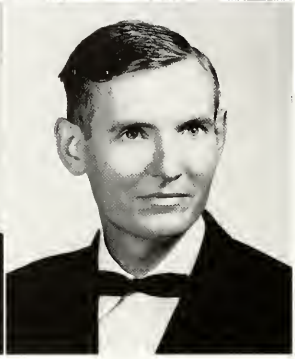

DICK WHITTINGTON — Greenville
B.S. (Business Administration)
Tri B Club; Men's Honor Council; Wesley Foundation.

DONALD WILSON — Leland
B.S.E. (Social Science)

Seniors

JAMES M. WILSON — Cleveland
B.S. (Business Administration)

RALPH D. WOODS — Olive Branch
B.S. (Business)
"M" Club.

JOHN WORTHINGTON — Clarksdale
B.S. (Mathematics)

CEPHUS L. WRIGHT — Valley Park
B.S.E. (Social Science)

ORVILLE WRIGHT — Isola
B.S. (Business Administration)

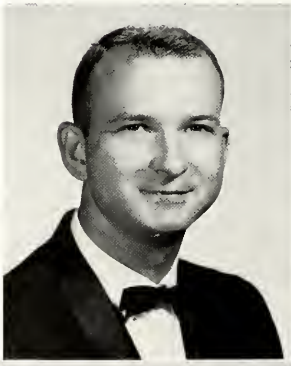
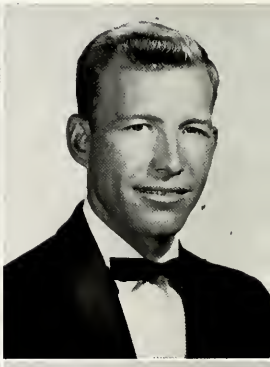
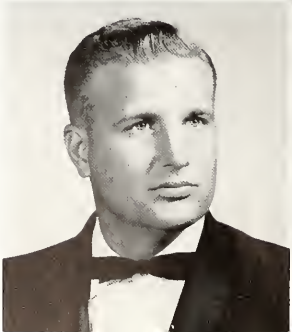

Junior Class

Junior Class Officers

Left to right: Nancy Marcellini, *Reporter;* Sue Grant, *Secretary;* Juanita Wolfe, *Social Chairman;* James Hannah, *Treasurer;* Bobby Rowe, *President;* Jimmy Davidson, *Vice President.*

Juniors

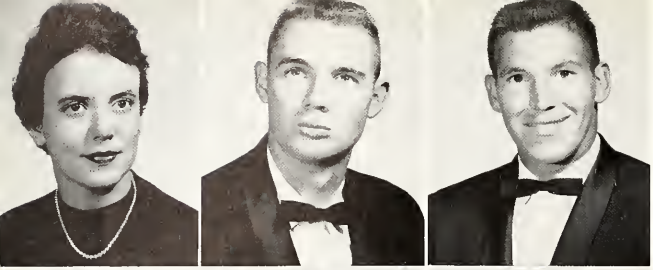

Margaret Adcock	*Edwards*
Noal Akins, Jr.	*Buena Vista*
Jimmy Alexander	*Kosciusko*

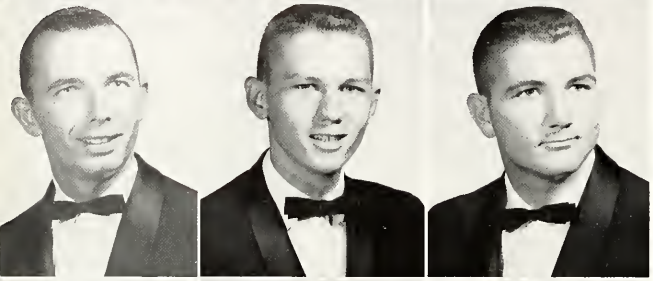

James Murry Alford	*Vaiden*
Richard Alford	*Steele, Missouri*
F. E. Allegreza	*Shaw*

Bennie Lee Anderson	*Sunflower*
Jonny Antoline	*Clarksdale*
Bob Arnold	*Booneville*

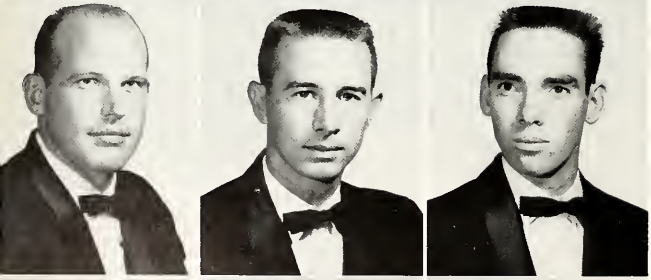

Hugh Atkinson	*Carthage*
Curtis Aust	*Itta Bena*
Wade Auston	*French Camp*

John Aycock	*Crenshaw*
Rachael Barnett	*Cleveland*
Gloria Baskin	*Cleveland*

Juniors

Gail Elizabeth Bass — *Pinola*
Elizabeth Beard — *Cary*
Jimmie Bennett — *Sunflower*

Leon Best — *Clarksdale*
Mary Jo Bishop — *Greenville*
Mary Eleanor Blades — *Vicksburg*

Dewey Bostic — *Magnolia*
Katie Bradshaw — *Lucedale*
Dixie Brantley — *Coldwater*

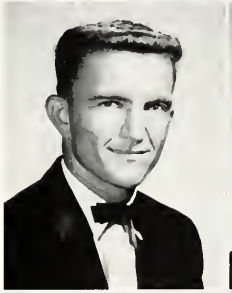

Glenn Broadway — *Clarksdale*
James B. Brown — *Vicksburg*
Sandra Brown — *Vicksburg*

John Calcote — *Benoit*
Ron Camp — *Amherst, Ohio*
Billy Caples — *Pontotoc*

Juniors

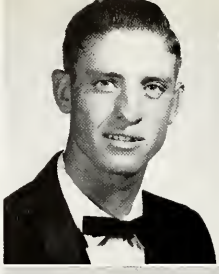

Anne Carnes — *Glen Allen*
Ruth Carter — *Philadelphia*
Ed Cauley — *Inverness*

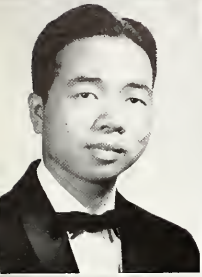
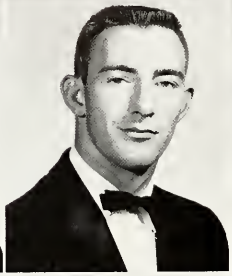

Clayton Choo — *Morehead*
Ellis Wayne Christian — *Baldwyn*
Nancy Cobb — *Charleston*

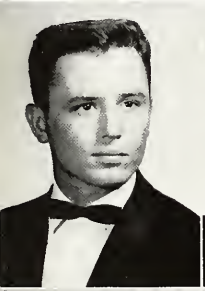

Terrel Majure Cobb — *Tchula*
Edward Coleman — *Charleston*
Eva Coleman — *Yazoo City*

Elaine Cook — *Baldwyn*
David A. Costanzi — *Rosedale*
Gerald Crawford — *Memphis, Tennessee*

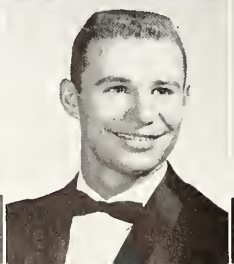

Sally Crockett — *Greenville*
William Dallison — *Booneville*
Herbert Dalton — *Cleveland*

Juniors

Eddie Dalton — *Eupora*
Lynn Darby — *Gunnison*
Jimmy Davidson — *Greenville*

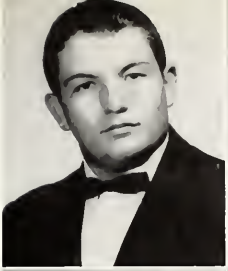

Melvin Davis — *Benton*
Shelley Denley — *Charleston*
Shirley Dick — *Greenville*

Kenneth Dixon — *Drew*
Lucille Dunn — *Holcomb*
Tommy Dykes — *Mendenhall*

Jim Edit — *Natchez*
Virginia Emmons — *Newton*
Jeanette Engelmann — *Durant*

Martha Fisher — *Winona*
Wayne Fleming — *Vardaman*
Kenneth Floyd — *Marietta*

Juniors

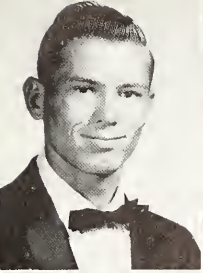

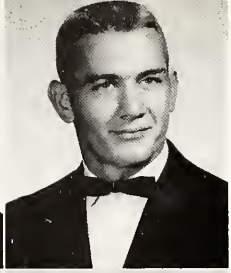

Donald Foster — *Belzoni*
Frances Foster — *Sledge*
Leon Franklin — *Vidalia, Louisiana*

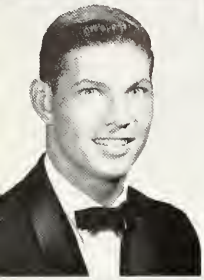

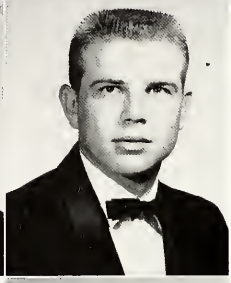

Dumont Freeman — *Fayette*
Vivian Louise Fryfogle — *Lucedale*
John Gailland — *Ripley*

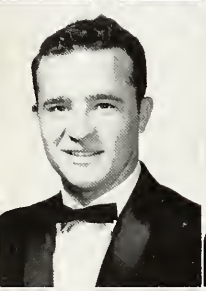
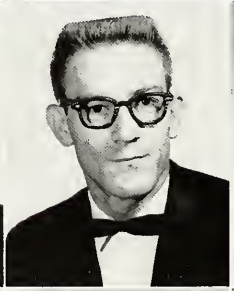

Richard Garrett — *Gunnison*
Joe Gary — *Greenwood*
Bill Givens — *Cleveland*

Herbert Glenn — *Cleveland*
Antoinette Goforth — *Cleveland*
Mary Lee Goode — *Houston*

Nancy Goodson — *Guntown*
Sue Grant — *Doddsville*
Robert Gray — *Ashland*

Juniors

Frank Greenlee *Sumner*
James Guest *Cleveland*
Jack W. Hall, Jr. *Greenville*

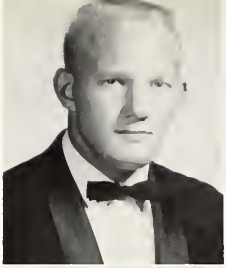
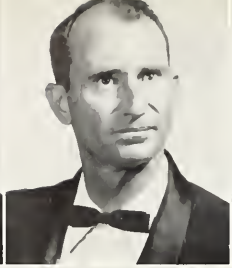

Flo Hamel *Yazoo City*
Frances Hamilton *Philadelphia*
James Hannah *Clarksdale*

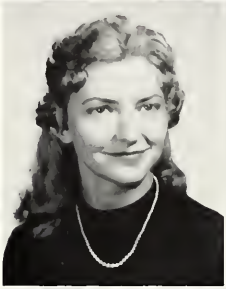

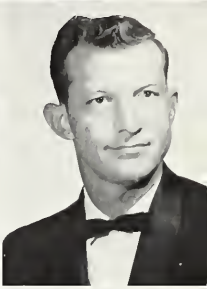

Lena Hannah *Cleveland*
Jack Harper *Grenada*
Hoyet Hathcock *Leland*

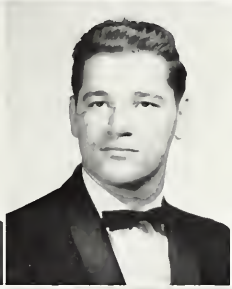

Sylvia Hawthorne *New Albany*
John O. Hawkins *Clarksdale*
Maxine Haynes *Lake Cormorant*

Shirley Hemphill *Cleveland*
Billy Henley *Senatobia*
Walter Herbison *Shaw*

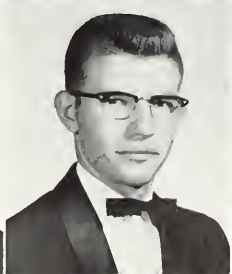
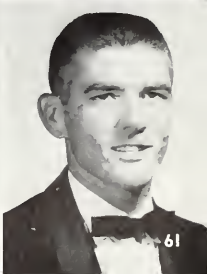

Juniors

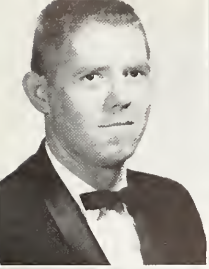

Bill Herrington — *Cleveland*
Glynda Hill — *Senatobia*
Sandra Holmes — *Sallis*

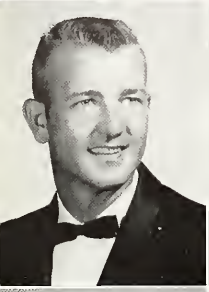

Claude T. Hood — *Wathall*
Oscar Houston — *Fulton*
Durrell Howell — *Cleveland*

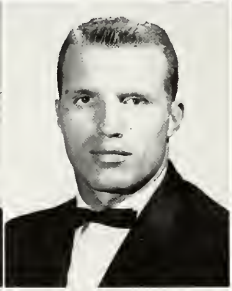
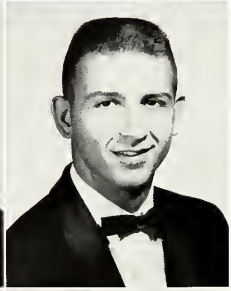

Sammie Howell — *Coahoma*
James Hubbert — *Fayette, Alabama*
Charles Jackson — *Leland*

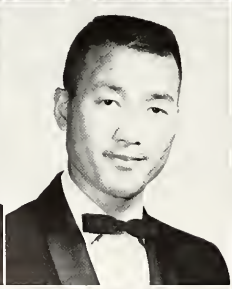

Carl Davis James — *Gore Springs*
Choong Soo Jang — *Seoul, Korea*
David Jenkins — *Sallis*

Peggy Jennings — *Lambert*
Fay Johnson — *Clarksdale*
Barbara Jones — *Coldwater*

Juniors

Forrest H. Jones *Greenville*
Kenneth Jones *Dublin*
Lilly Mae Jue *Cary*

Lehmon "Bama" Junkin *Northport, Alabama*
Bill Kendall *St. Petersburg, Florida*
Thomas Kennedy *Smithville*

Cliff Klutts *Cleveland*
Ignatius A. Labella *Indianola*
Mary Evelyn Lacey *Weir*

Bob Ladd *Wilmot, Arkansas*
Gerald Lance *Philipp*
Gerald Lee *Jackson*

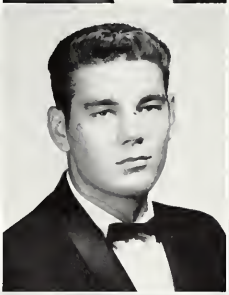

Jerry Lee *Dundee*
Wayne Leonard *French Camp*
Billye Jean Lipe *Boyle*

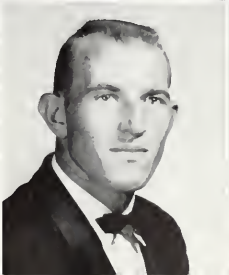

Juniors

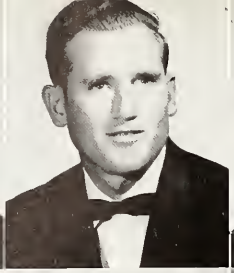

Mary Lindsey — *Kosciusko*
Joe T. Lloyd — *Belzoni*
Bettye Blair Lusk — *Wesson*

Douglas Manning — *Lyon*
Sally Manning — *Anguilla*
Shirley Manning — *Merigold*

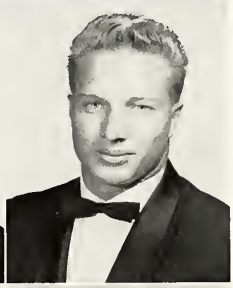

Nancy Marcellini — *Marks*
Carl Martin — *Ogden, Utah*
Watson Martin — *Benton*

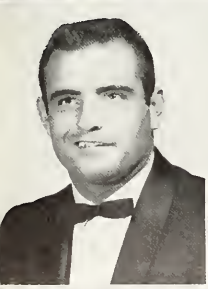

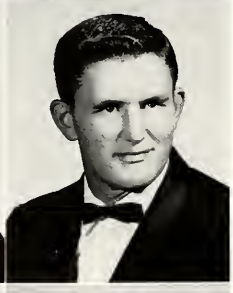

Joe Mathis — *Corinth*
James Mauldin — *Yazoo City*
Joe Maxey — *Fulton*

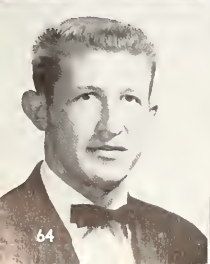
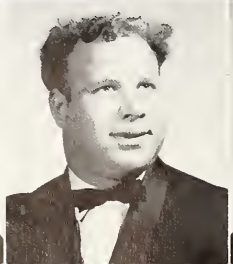

Elmer Meeks — *Corinth*
Regis Metro — *Cleveland*
Patricia Middleton — *Parchman*

Juniors

James Miller — *Anguilla*
Joycelyn Milner — *Jackson*
Pee Wee Mixon — *Lynn*

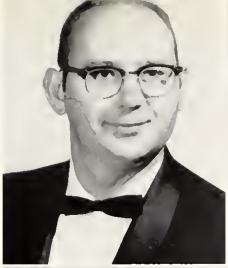

Robert M. Montesi — *Shaw*
Billie Ruth Moore — *Lexington*
Thomas E. Murphy — *Tunica*

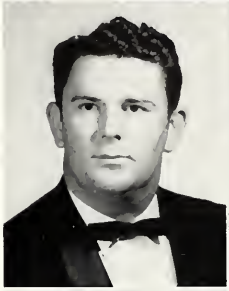

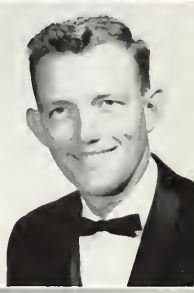

Richard Myers — *Cleveland*
Lynn S. McCallum — *Potts Camp*
Patricia McClellan — *Rolling Fork*

Jo Betty McDaniel — *Sallis*
John McElroy — *Columbia*
Robert McGraw — *Inverness*

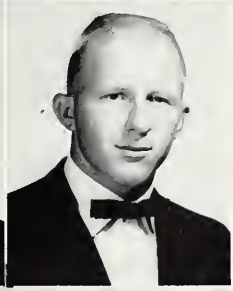

Nancy McLeod — *Greenwood*
Peyton McQuary — *Woodland*
Cecile Nabors — *Greenville*

Juniors

Janice Neal — *Leland*
Ophelia Nichols — *Potts Camp*
James Norman — *Hernando*

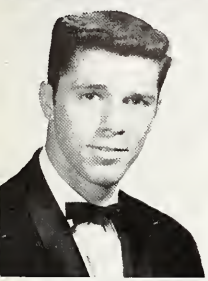

Ronnie Oltermari — *Greenville*
Ella O'Neal — *Drew*
Sara O'Neill — *Marks*

Ellen Orman — *Walnut*
Henry Outlaw — *Baldwyn*
Nancy Pharr — *Vicksburg*

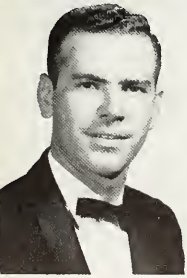

W. H. Pope — *Skene*
Sylvia Porter — *Ackerman*
Anice Powell — *Sunflower*

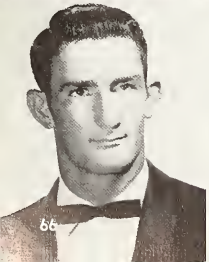

Bennie Price — *McComb*
Anne Puckett — *Lambert*
Bobby Pugh — *Greenville*

Juniors

Patsy Ragsdale — *Cleveland*
Frankie Reynolds — *Cleveland*
Etoile Rice — *Newton*

Carolyn Fay Richardson — *Stewart*
Jane Robertson — *Booneville*
Billy Ray Rodman — *Senatobia*

Delores Rossie — *Clarksdale*
Jean Rountree — *Louise*
Elmer Rouse — *Greenville*

Perry Rouse — *Greenville*
Martha Rowe — *Greenville*
Bobby Rowe — *Tchula*

Frank Rule — *Ruleville*
Jack Savage — *Eupora*
George Schiederman — *Englishtown, New Jersey*

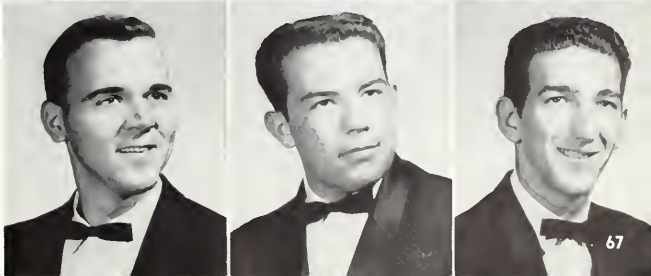

Juniors

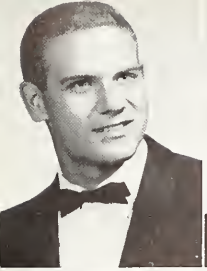

Shelby Sessums — *Drew*
Peggy Shutt — *Chatham*
Joyce Simpson — *Rosedale*

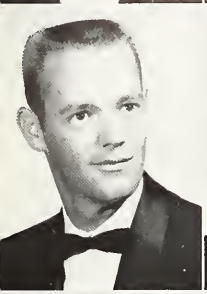
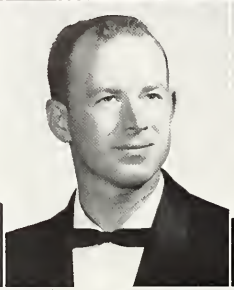

Jimmy Smith — *Ruleville*
Joseph H. Smith — *Boyle*
Jack S. Smith, Jr. — *Marks*

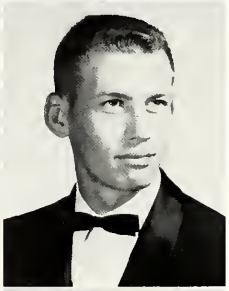

Robert E. Smith — *Canton*
Joanne Sorrells — *Pleasant Grove*
Shafer Spence — *Grenada*

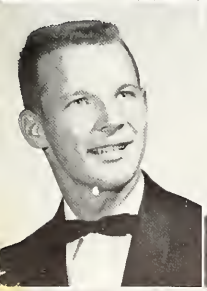

Nelson Spencer — *Port Gibson*
Peggy Joan Stallings — *Cascilla*
Marie Stella — *Minter City*

Jimmie Carol Still — *Batesville*
Diane Stiles — *Baldwyn*
Kaye Stone — *Marks*

Juniors

Jean Stringfellow — *Drew*
Jerry Sullivan — *Louisville*
Gloria Sultan — *Cleveland*

Annette Tanner — *Vicksburg*
Ramona Tate — *Shannon*
Jim Taylor — *Eaton, Indiana*

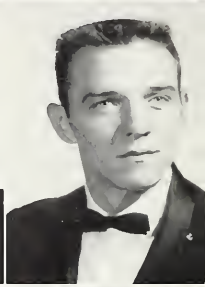

Anne Taylor — *Flushing, New York*
Wayne Taylor — *Itta Bena*
Billy Thomas — *Kilmichael*

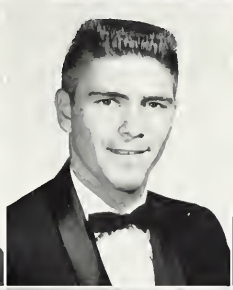
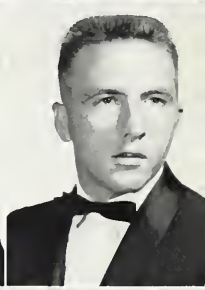

Jimmy Trotter — *Sardis*
Styke Valmus — *Pensacola, Florida*
Valerie Lee Vaught — *Tylertown*

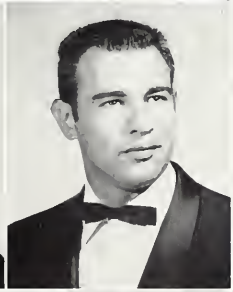

Ruby Vance — *Drew*
Tommy Waldrup — *Drew*
Sylvia Waldrup — *Vaughn*

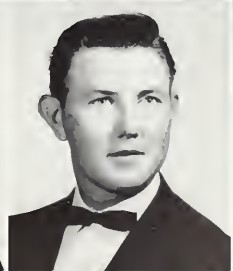

Juniors

Donald Ward	*Laurel*
Henry Ward	*Jackson*
Jackie Webb	*Louise*

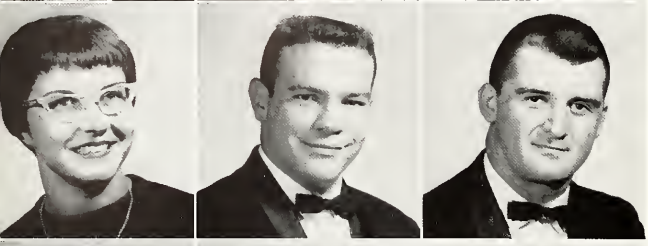

Mary Lou White	*Jackson*
Robert White	*New Albany*
Arley Whitsell	*Stovall*

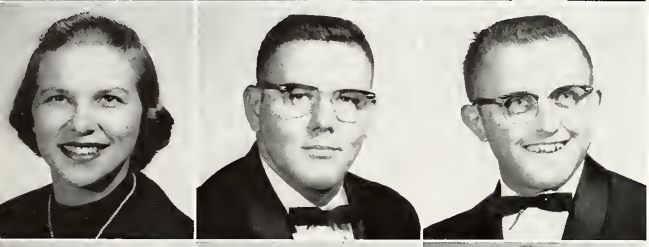

Mary Amelia Whittington	*Cleveland*
Robert E. Wiggins	*Indianola*
Winford Williams	*Baldwyn*

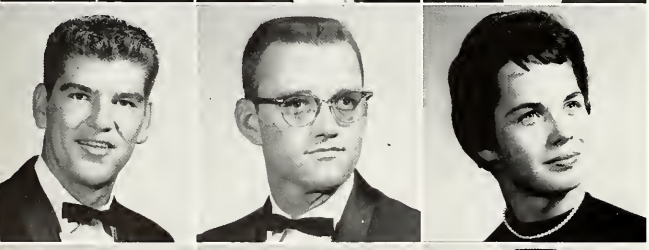

Joe Williamson	*Hollandale*
Robert Wilson	*Greenville*
Juanita Wolfe	*Cleveland*

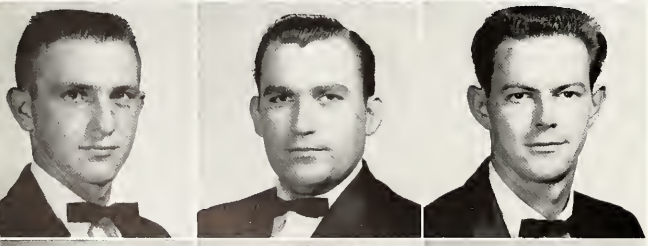

Paul Wood	*Louisville*
Hoyt Wooten	*Bruce*
Lynwood W. Wright	*Inverness*

Elizabeth Wynne	*Coldwater*
David Young	*Tunica*
Thomas Young	*Aberdeen*

Sophomore Class

Sophomore Class Officers

Left to right: Iris Bagley, *Secretary;* Broachie McFarlane, *Treasurer;* Bobby Moore, *Vice President;* Jeannette Bagwell, *President;* Stanley Dean, *Reporter;* Jean Neal, *Social Chairman;* Julie Brookhart, *Publicity Chairman.*

MACK ALFORD — Itta Bena
GEORGE ANDERSON — Inverness
LARRY ARRINGTON — Bruce

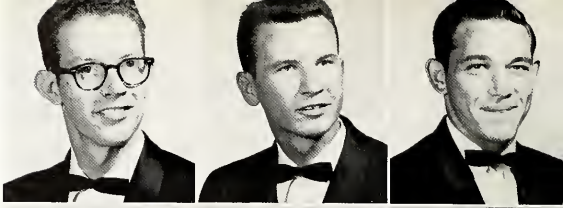

IRIS BAGLEY — Hollandale
JEANETTE BAGWELL — Eupora
MARY WALLACE BAILEY — Dublin

Sophomores

EVELYN TURNER BEARD — Hollandale

CAROL ANN BECK — North Carrolton
WILANNA BENNETT — Clarksdale

STEPHEN BRAZDOUIC — Dunellen, N. J.
JULIE BROOKHART — Lula
SAM BROUSSARD — Cleveland

BOBBIE BROWN — Crenshaw
BOB BRUMFIELD — Ruleville
JANE BURGIN — Starkville
EDDIE CAMPBELL — Leland

OSCAR CARODINE	Greenville
MARY CARMICHAEL	Friars Point
JOE F. CAROLLO	Leland
SAMMY CAROLLO	Leland
WILLIAM CARR	New Albany
KEATS CARTWRIGHT	Morehead

Sophomores

MARIE CAYLOR	Cleveland

ROBERT CRANSTON	Leland
CAROLYN CRAWFORD	Minter City

FRANK CRAWFORD	Boyle
PAT CRAWFORD	Rolling Fork
JOHN I. CRUMBY	Cleveland

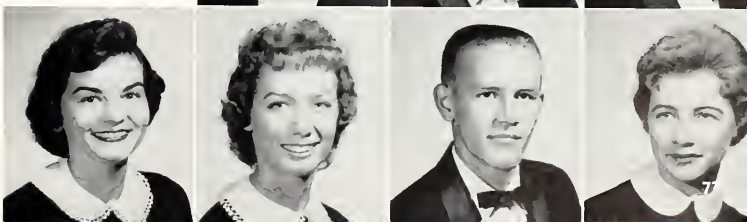

CLAUDETTE CURTIS	Vicksburg
DINKY DALTON	Cleveland
STANLEY DEAN, JR.	Leland
IMOGENE DE PRIEST	Shelby

BETTY JEAN DEW — Como
BILLY RUTH DICKERSON — Isola
ARLAS DICKSON — Tippo

DORSEY E. DRAPER — Cleveland
JAMES ECHOLS — Memphis, Tenn.
BOBBY FERGERSON — New Albany

Sophomores

LYNN FERGERSON — Weir

JEANETTE FERRI — Skene
KENNETH FURNESS — Clarksdale

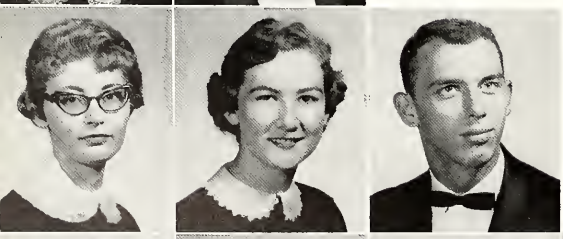

MARY JO GARST — Silver City
PEGGIE GENTRY — Doddsville
JIMMY GERALD — Leland

LARRY GIVEN — Leland
HELEN GORDON — Sierra, Ariz.
NED GRAZIOSI — Cleveland
BETTY GREENE — Cleveland

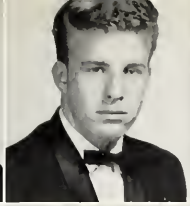

KAY GREGG — Greenville
TRAVIS GRIFFIN — Merigold
ELLIS GUNTHARP — Clarksdale

BILL HAMRICK — Greenville
HELEN JEAN HANCOCK — Onward
EVA HARDY — Tutwiler

Sophomores

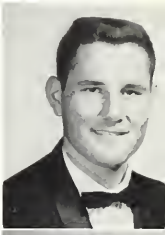

BILLY HAZZARD — Cleveland

WALTER HELENIAK — Dunellen, N. J.
PATRICIA HESTER — Vicksburg

NANCY HIRSCH — San Diego, Calif.
ANNE HOGUE — Skene
FOSTER HOLLINGSWORTH — Cleveland

JOYCE HOOP — Holcomb
JIM HURDLE — Shelby
ARRILLIO IKERD — Scott
PAT INMAN — Drew

RODERICK IRWIN — Drew
MIRIAM JACKS — Cleveland
NANCY JOHNSON — Eupora

BARBARA JORDAN — Cleveland
DEAN KAMM — Dunellen, N. J.
PITTMAN KEEN — Marks

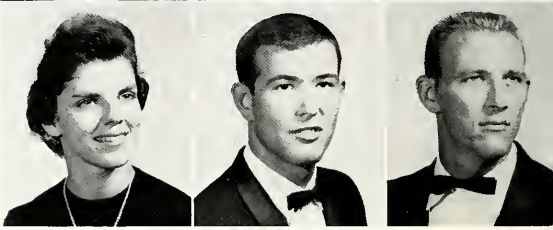

Sophomores

JAMES KINCADE — Clarksdale

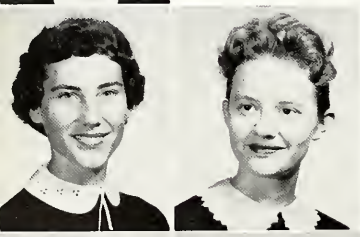

BETTY LATHAM — Beulah
REBA LEIGH — Vicksburg

PAT LEWIS — Dundee
PEGGY LIVINGSTON — Houston
BOBBY TYRONE LOWE — Drew

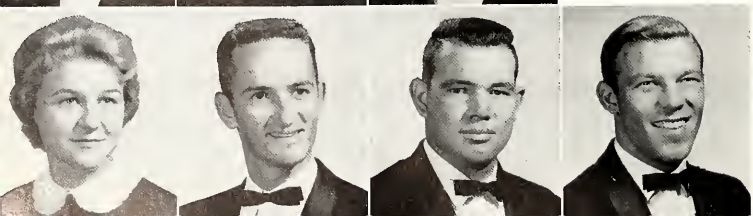

NILA MIDDLETON — Evansville, Ind.
ROBERT MIMS — Minter City
JAMES MITCHELL — Rena Lara
NED MITCHELL — Cleveland

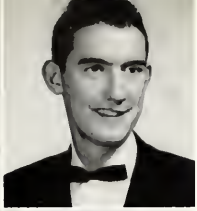

BOBBY MOORE — Grenada
ELLEN MOORE — Cleveland
MAC MORGAN — Boyle

PHYLLIS MORRIS — Clarksdale
MARTHA McARTHUR — Merigold
MARY BROACH McFARLANE — Natchez

Sophomores

PAUL McMILLIAN — Cleveland

JEAN NEAL — Indianola
CECILE NIX — Clarksdale

JOHN NOSSER — Vicksburg
LILA LEE NOSSER — Vicksburg
RAYMOND OLTREMARI — Greenville

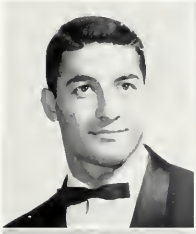

JOHN ORMAN — Clarksdale
MARGARET ORMAN — Clarksdale
MARY PEEPLES — Duncan
NANCY PERRY — Greenwood

ARLENE PEYTON — Vicksburg
BEVERLY PINKSTON — Sledge
SAM PITCHFORD — Tchula

BETTY JO PULLEN — Rena Lara
LUCILLE S. REAVES — Duncan
BOBBIE ANN ROBERTSON — Cleveland

Sophomores

HELEN ROBERTSON — Cleveland

BILLY ROBINSON — Shaw
SEYMOUR ROBINSON — Charlotte, N. C.

BILL ROBINSON — Clarksdale
DOC SANDERSON — Clarksdale
HARRY B. SIMCOX — Greenville

CHARLIE SMITH — Greenville
GWEN SMITH — Shelby
PATRICIA SMITH — Drew
SOLON SMITH — Greenville

JOHN STALLINGS — Cleveland
WILLIAM STEVENS — Greenville
PITT STINSON — Walnut

SUE STRAWBRIDGE — Shaw
GERRY SULTAN — Marks
JACK TAPY — Eaton, Indiana

Sophomores

PAULA TERRELL — Indianola

RUTH TOWLES — Sunflower
BETTY LANE TURNER — Cleveland

RUBY TURNER — Greenville
SARA VALENCINO — Greenville
BETSY WALKER — Cleveland

REBECCA WARD — Lambert
ANGELINE WEBB — Ruleville
JOHN ROBERT WEBB — Leland
MARY ANN WEBER — Yazoo City

PAUL WEBSTER	Cleveland
JOHN D. WELCH	Bridgeport, Conn.
BOBBIE JEAN WELLS	Lambert

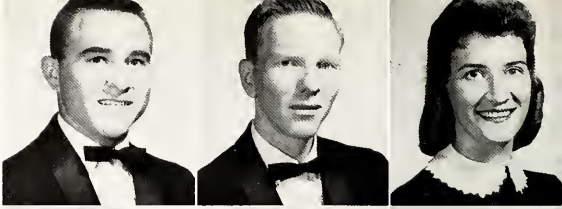

SANDRA WHERRY	Cleveland
PETER WHITE	Tuckahoe, N. Y.
JERRY L. WIGINGTON	Cleveland

Sophomores

HENRY WIGLEY	Clarksdale
ANNE WILKINSON	Shaw

PRICE WILLIAM	Greenville
LINDA WILSON	Rosedale

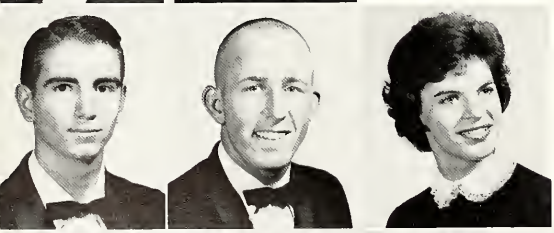

TONY WILSON	Rosedale
CEDRIC WINTERS	Cleveland
BEVERLY WOLFE	Cleveland

BRYANT WOLFE	Duncan
CHIEYAN JONES WONG	Morehead
JOSEPH C. WOODS	Winona
CHARLOTTE WYNNE	Sidon

Freshman Class

Freshman Class Officers

Left to Right: Carolyn Cessner, *Social Chairman;* Delores Bagley, *Treasurer;* Kelly Klein, *President;* Ronnie Guest, *Secretary;* Bobby Elliot, *Vice President;* Tom Kimbro, *Reporter.*

Freshmen

BRENDA ABELS	Merigold
BOBBY ABERNATHY	Schlater
BARBARA ALLISON	W. Memphis, Ark.

BETTY ANDREWS	Clarksdale
DOUGLAS ANDREWS	Drew
BETTY JEAN ATES	Indianola

WILLIAM WAYNE AYCOCK	Louisville
DELORES BAGLEY	Hollandale

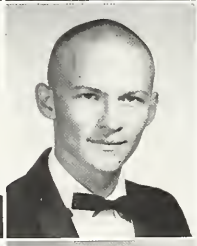

LINDA SUE BAKER	Rosedale
AUSTIN BANKS	Cleveland

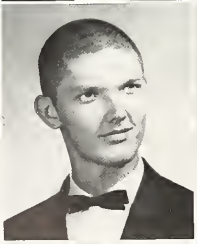

GLORIA BARNETT	Greenwood
BOBBY BEESON	Memphis, Tenn.
CAROLINE BELL	Jackson

VIRGINIA BENNETT	Mathiston
LARRY BOGGS	Greenville
RUTH BOYD	Anguilla

Freshmen

CHARLOTTE BOYKIN	Marks
CHRISTINE BREEDLOVE	Coffeeville
FRANK BRIDGES	Ruleville

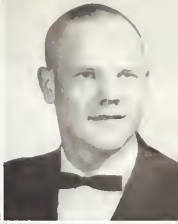

BONNIE BURFORD	Crowder
BARBARA LEE BURNS	Leland
JEANIE BURTON	Cleveland

BETTY ELIZABETH CAMPBELL	Natchez
MARGARET CAMPBELL	Winona

ROBBIE CAMPBELL	Cleveland
PAM CAROLLA	Leland

JERRY CARPENTER	Greenwood
LADY JANE CASTLES	Eupora
CAROLYN CESSNER	Memphis, Tenn.

BARNET CHIZ	Shaw
PATSY CLEMENTS	Greenville
BARBARA JEAN CLIFTON	Benoit

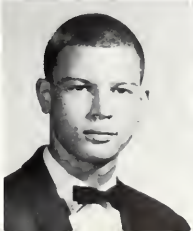

Freshmen

KAY COBB — Lambert
PHILIP CAFFEY — Greenville
MARY FRANCES COKER — Amory

MARTHA COLEMAN — Greenwood
SAMMY COUCH — Angnilla
CAROLYN COURY — Clarksdale

BILL COX — Greenville
MARTHA CRAWFORD — Shaw

LACEY ANN CRISLER — Jackson
NELL DANCY — Holly Springs

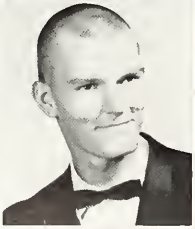

BOBSY DAVIS — Leland
BENSON DEXTER — Rosedale
MERRY LOU DUDLEY — Winona

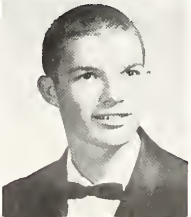

JOHN L. DYESS — New Albany
MARGIE EARNHEART — Hernando
BOBBY ELLIOT — Cleveland

Freshmen

SAMUEL ELLIS	Cleveland
JOHN ERVIN	Cleveland
MINO FERRACCI	Shaw

SAMMY FERRACCI	Shaw
JACK FLETCHER	Cleveland
SHELDON FLETCHER	Cleveland

BILL FORTE	Plymouth, Fla.
JUDY FORTENBERRY	Merigold

FRANCES FOTI	Sumner
PATTY FRATESI	Leland

FAYE FREEMAN	Minter City
DANNY FRENCH	Greenville
BARBARA FRYER	Indianola

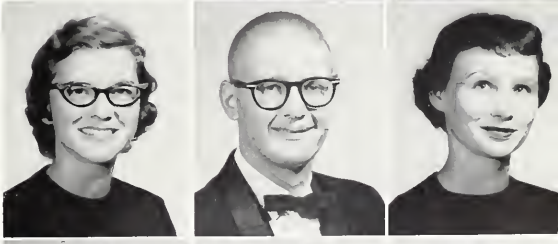

DAVID GALLOWAY	Cleveland
JEANETTE GAMMITT	Greenwood
GARLAND GIBSON	Cleveland

Freshmen

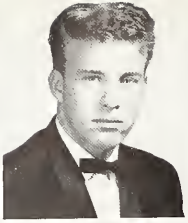

JERRY GREGORY — Drew
HIRAM GRIFFITH — Cleveland
LINDA GROZINGER — Crowder

RONNIE GUEST — Lambert
GEORGE ALBERT HANCOCK — Cleveland
RICKY HAYNES — Lake Cormorant

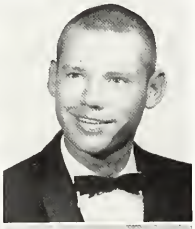

AUDREY HAZZARD — Cleveland
ERBY HAZZARD — Cleveland

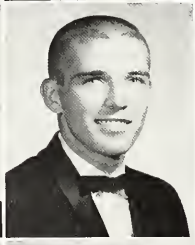

BRENDA HILL — Clarksdale
AL HOPKINS — Walnut

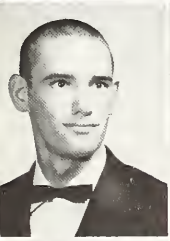

TERRY HOPPER — Batesville
CHARLOTTE HORTON — Rena Lara
MARTHA HULL — Merigold

MARY HUTCHINSON — Hollandale
MATTIE HUTCHINSON — Skene
VENNIE HUTCHINSON — Cleveland

Freshmen

NANCY LOUISE ISOM	Sunflower
ALLEN JENKINS	Sledge
KARENE CAMILLE JENKINS	Sledge

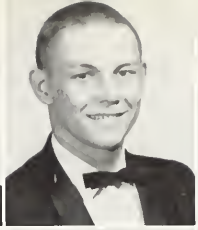

LARRY WING JEONG	Shelby
O. W. JOHNSON	Cleveland
ARLENE KIMBRELL	Shaw

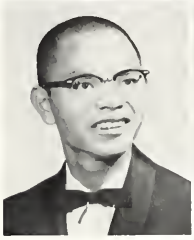

TOM KIMBRO	Marks
KELLY KLEIN	Greenville

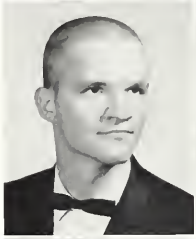

PATSY KOONCE	Grenada
PAULINE LABELLA	Indianola

ANN LAMON	Greenville
PEGGY LITTLE	Charleston
ROBERT LOGAN	Bruce

SANDRA LOPEZ	Greenwood
JOANNE LOVE	Amory
TOMMY MALONE	Cleveland

Freshmen

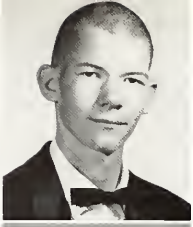

CAROL MANNING	Merigold
LARRY MARBERRY	Merigold
JIMMY MARLOW	Greenwood

RACHEL MARSHALL	Cleveland
DIANE MARTIN	Memphis
MYRNA MARTIN	Grenada

CHARLES MARTINDALE	Tutwiler
LYNNELLE MAYATTE	Cleveland

PAT MILLICAN	Skene
TROY MILLICAN	Skene

PATRICIA MITCHELL	Clarksdale
JANE MONTGOMERY	Lexington, Ky.
LATTRA MOORE	Cleveland

LOIS MORGAN	Benoit
JUDITH ANNE MOUTON	Benoit
MARY ANN McCUAN	Greenwood

Freshmen

BETTY AVENT McGREGOR	Drew
BOBBY McWHIRTER	Louisville
BILL NOWELL	Greenville

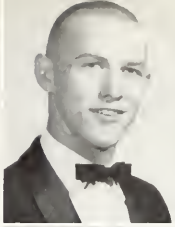

DIANE OAKMAN	Indianola
RICHARD OLIER	Biloxi
JAMES PANTINI	Roselle Park, N. J.

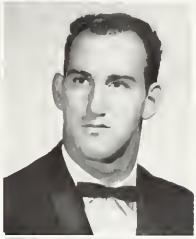

CHARLES PARHAM	Boyle
BECKY PARKISON	Greenville

JERRY PEYTON	Greenville
JOANNE PHILLIPS	Grosse Point, Mich.

EMILY PIERCE	Ruleville
KATHLEEN POAG	Leland
CAROLYN POE	Cleveland

BETTY SUE POWELL	Robinsonville
BRENDA PREWITT	Cleveland
JOE QUARTARO, JR.	Canton

Freshmen

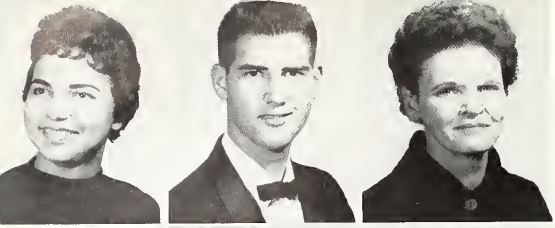

LUCY RADICIONI	Shelby
JOHN PRENTICE RAMEY	New Iberia, La.
LOUISE JORDAN RAY	Cleveland

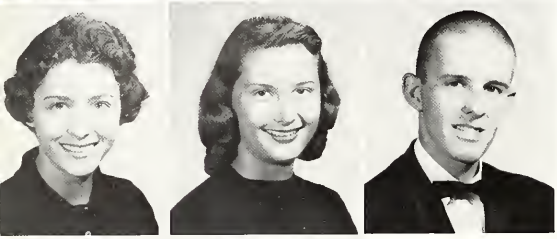

NONA REED	Vance
CAROL RENFROE	Louise
LARRY RHODES	Memphis

PAT RICHARD	Greenville
PAT RIZZO	Cleveland

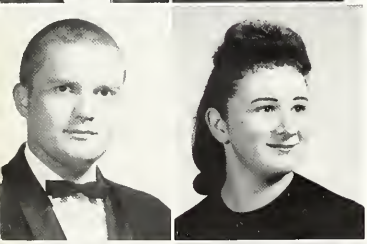

JAMES ROBERTS	Glen Allen
ANN ROBERTSON	Ruleville

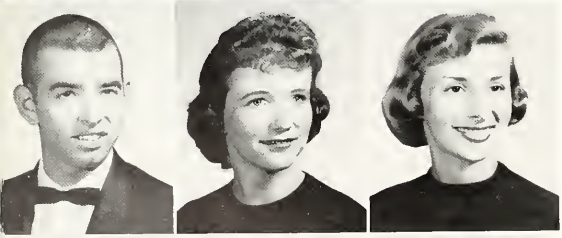

MICHAEL JACIN ROBINSON	Greenville
PHYLLIS ROBINSON	Perthshire
LINDA KAYE ROSE	Memphis

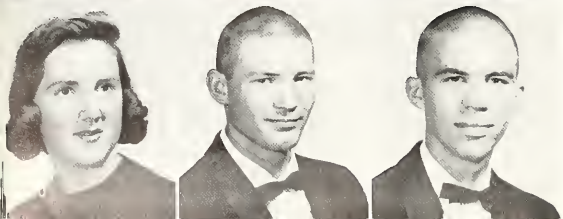

BETTY ROZIER	Cleveland
ARTHUR LEE SANDERS	Shelby
CHARLES SANDERS	Cleveland

Freshmen

LEIGH SANDERS — Cleveland
JO LETA SANDERS — Carrollton
MURRAY SANFORD — Marks

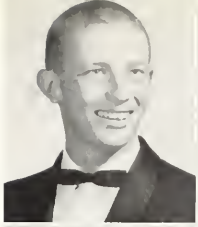

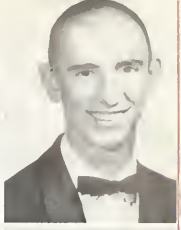

SYLVIA SIDNEY SAVAGE — Eupora
GLENN SEXTON — Irvine, Ky.
PAT SHELTON — Greenwood

SUE SHEPHERD — Drew
GEORGE SHERWOOD — Cleveland

JAMES SHIPMAN — Greenville
MELBA SHOWAH — Hollandale

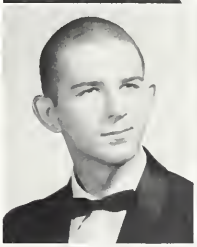

TERESA SIMMONS — Grenada
DAVID SIMS — Hollandale
CHARLENE SMITH — Merigold

BILLY SMITH-VANIZ — Cleveland
YOUNG BUM SONG — Seoul, Korea
HARVEY SPRINGER — Clarksdale

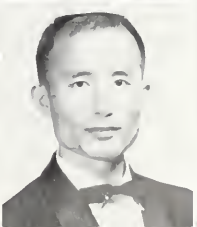

Freshmen

JOHN STEPAN — Vicksburg
PATRICIA STEWART — Isola
SUE RITA STOCKTON — Winona

BOBBETTE STRIBLING — Cleveland
MIKE STRIBLING — Rosedale
BILLY STROHM — Clarksdale

LILLIE FAYE STROHM — Clarksdale
ANNE TAYLOR — Webb

GAYLE TAYLOR — Greenwood
JOANNE TAYLOR — McCarley

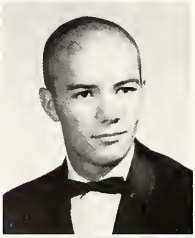

LAVONIA TAYLOR — Rosedale
DOROTHY TEMPLE — Cleveland
JIMMY THOMPSON — Clarksdale

DAVID TOLER — Greenville
CAROLE TOLLIVER — Hollandale
FAYE TOWLES — Sunflower

Freshmen

DAVID TURNER	Cleveland
KAY KAY TURNER	Greenville
TOMMY UNDERHILL	Tupelo

BO WALDEN	Hollandale
RODNEY WARD	Greenville
ANN WEEKS	Indianola

CARL WELCH	Greenville, N. C.
JOAN WHEELER	Batesville

PAT WICKER	Louisville
STEVE WILKES	Shaw

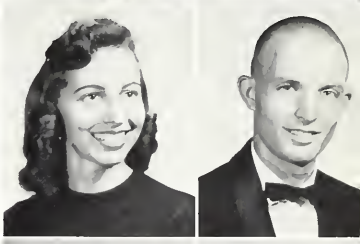

A. C. WILLIAMS	Memphis
ELLEN WILLIAMS	North Carrollton
MAMIE LOU WILLIAMSON	Belzoni

CAROL ANN WILSON	Greenwood
LAMAR WILSON	Hollandale
CHARLES WONG	Cleveland

A Delta Day

Up in the morning and off to school. Even 8 o'clock seems early. Oh, well, Graduation isn't far away.

Lunch with Kaye in Mrs. Beauchamp's Chow Palace. Wonder if Kaye's cooking will taste like this?

You'd think Delta State students never have classes. Bob and Dale are cheerful spectators while Echols, "Lon," and Dodd juggle the deck.

With Bob and Kaye

Time is spent studying in the library. What's this? "Marriage is for TWO." What class is that, Bob?

A busy day but never too busy for a 7:30 date. Bob makes sure Kaye signs out before leaving. That saves the Honor Council a "rep" and Kaye a little motherly talk from Mrs. Collins.

The "Mill" furnishes the evening's entertainment. Later, perhaps a trip to Curly's for refreshments? Better still a few quiet moments in the swings in front of Cleveland Hall.

The night ends all too soon but the morrow will be appearing soon and with it another typical DELTA DAY.

Moments to Remember . . .

"M" Club Initiation, 1959: Bobby Clements, Troy Greer, James Norman, Thomas Young, and Ned Mitchell.

FRESHMAN INITIATION DAYS:

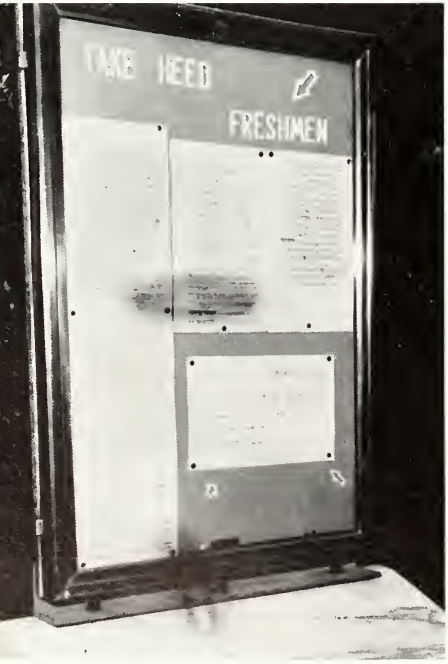

Features

Mr. and Miss Delta State

Angie Hale
Paul Baker

Most Handsome

Robert Smith

Loveliest Girl

Mary Ann Weber

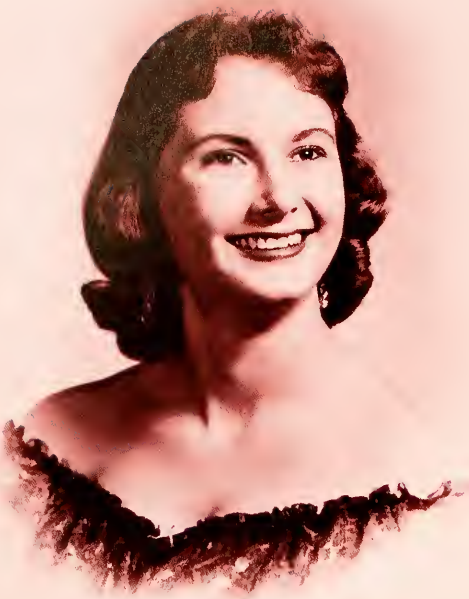

Beauty

Carol Renfroe

Beauty

Peggy Jennings

Beauty

Evelyn Beard

Beauty

Audrey Hazzard

Beauty

Martha Rowe

Beauty

Kathleen Poag

PATRICIA McCLELLAN

DAVID HEARN

These two students were named as Delta State's Friendliest Boy and Girl. They typify the spirit of friendliest and hospitality that prevails on our campus.

Friendliest Boy and Girl

JUDY PALMER
BOBBY SPIKES

CAROLYN MILNER
PRESTON REEVES

Senior Class Favorites

PATRICIA McCLELLAN
BOBBY ROWE

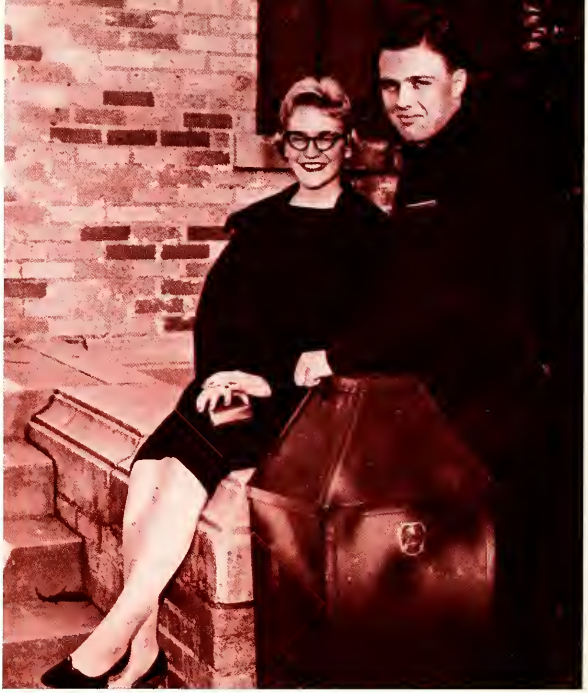

PEGGY JENNINGS
JERRY "FLIP" SULLIVAN

Junior Class Favorites

MARY WALLACE BAILEY
BILL ROBINSON

BOBBY MOORE
SARA VALENCINO

Sophomore Class Favorites

LADY JANE CASTLES
KELLY KLEIN

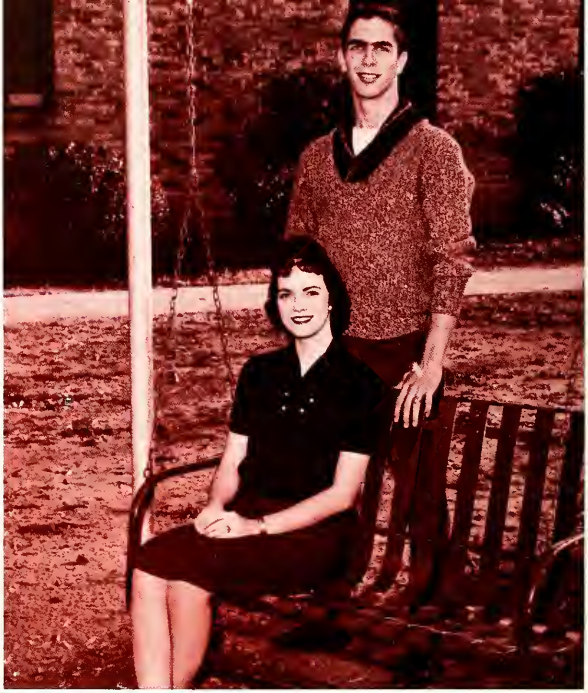

PAT WICKER
BOBBY ELLIOT

Freshman Class Favorites

VIA AIR MAI

Twentieth Century-Fox Film Corporation

STUDIOS
BEVERLY HILLS, CALIFORNIA

Jan 26, 1960

Dear Miss Palmer —

After some deliberation Joanne and I picked Mary Ann Weber as the loveliest young lady of those submitted.

The reason for our choice? Mostly unknown. In matters of this nature, logic and reason have no value — it's vibrations that count.

Best wishes on a successful annual and both Joanne and I are pleased that you thought of us to make the selection.

Sincerely

Paul Newman

Selectors of Loveliest Girl

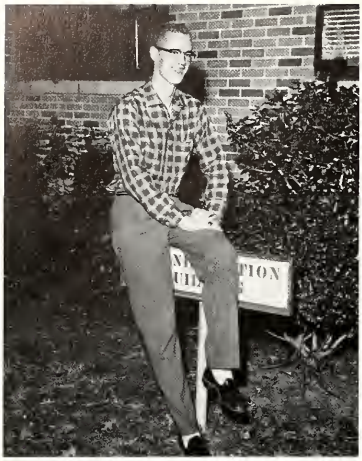

LARRY BARRENTINE

JIMMIE RUTH BARTON

JO ANN GATEWOOD

Who's Who In American and

PAT BURRELL

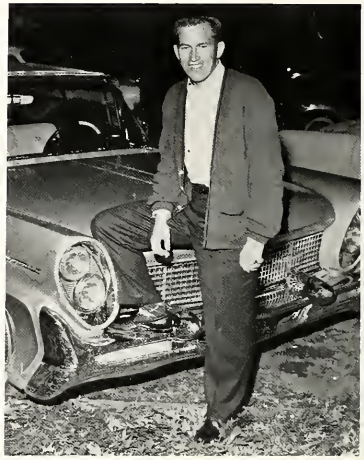

JEFF CAPWELL

ANGIE HALE

BOBBY HAMBLIN

Among Students
Universities
Colleges

JIMMY OUTZS

TOMMY McCORMACK

FRANKIE HIVELY

JUDY PALMER

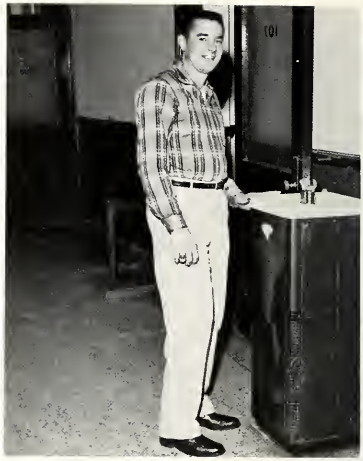

JOE RASBERRY

Who's Who Among Students In American Universities and Colleges

JUNE VINEYARD

JOE SMITH

KAYE SMITH

Sports

FRONT ROW: Dykes, Smith, Hubbert, Mitchell, Stokes, Franklin, Bostic, Brumfield, Lance, Stokes, Metro, Fergurson. SECOND ROW: Leonard, Norman, Collins, Arrington, Eidt, Thomas, McElroy, Hines, Mathis, Craig, Trotter, Davis, Alexander. THIRD ROW: Greer, Smith, Carr, Dodd, Echols, Ward, Blankenship, Greenlee, Price, Arendale, Keen, Olier, Deakle.

1959 FOOTBALL

Delta State	32	Arkansas A&M	6
Delta State	14	Northeast Louisiana	13
Delta State	28	Southern State	0
Delta State	33	University of Tenn. MB	0
Delta State	19	Arkansas State Teachers	20
Delta State	47	College of the Ozarks	0
Delta State	60	Harding College	7
Delta State	24	Henderson State	6
Delta State	39	Livingston State	7
Delta State	21	Ouachita College	6

MANAGERS: Hitch, Dalton and Burt

COACHES: Chadwick and McCool

Joe Mathis
Guard

Pittman Keen
Tackle

Bobby Stokes
Halfback

The Delta Statesmen started the 1959 football season off right by handing Arkansas A&M a 32-6 defeat. James Hubbert was leading ground gainer in the one sided contest. Dykes, Stokes, McElroy and Brumfield tallied for Delta.

For the second game of the season, underdog Delta State took advantage of an intercepted pass and a series of penalties against Northeast Louisiana State College and defeated the favored Indians 14-13. Ward intercepted a Northeast pass early in the fourth quarter to set up the second TD for the Statesmen. Brumfield scored from the one-yard line and then kicked what proved to be the winning margin.

The Statesmen extended the winning streak to three games when they defeated Southern State of Magnolia, Arkansas, 28-0. Tommy Dykes showed the way offensively. Dykes, McElroy, and Hines scored with Brumfield making all four conversions.

In the next game, DSC rolled to victory by overpowering University of Tennessee, Martin Branch 33-0. Ward, Dykes, Lance, Hubbert, McElroy and Greenlee tallied for Delta.

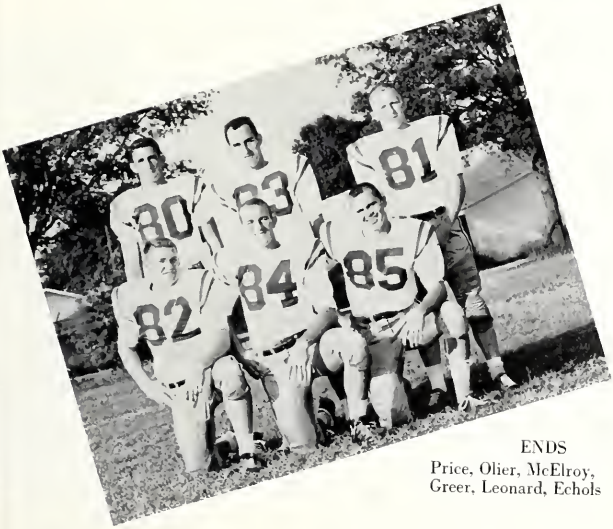

ENDS
Price, Olier, McElroy,
Greer, Leonard, Echols

Davis carries for Delta!

Jimmy Craig
Guard

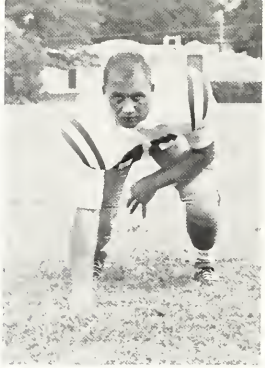

Jimmy Eidt
Tackle

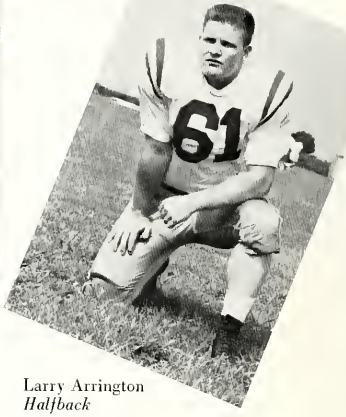

Larry Arrington
Halfback

The first and only defeat of the season was handed the Statesmen when they faced Arkansas State Teachers of Conway, Arkansas. The Big Green fought four long quarters only to be defeated 20-19.

Powerful DSC came back the next week to batter College of the Ozarks 47-0. Delta struck for three touchdowns in the first quarter. Quarterback Don Ward led the team. He ripped off a 22-yard touchdown run in the fourth quarter. and ran seven yards for a first quarter touchdown.

The Statesmen, scoring at least twice in every period, overwhelmed winless Harding 60-7 before a homecoming crowd at Delta Field. James Hubbert and James McElroy scored two touchdowns each to lead Delta to its seventh victory against one loss. Bob Brumfield booted six extra points.

For their eighth game, the Statesmen met undefeated Henderson State Teachers College. The Statesmen handed the visitors a 24-6 loss. Hines scored the first Delta TD in the opening period after Metro recovered a Henderson fumble. Dykes drove over from the three in the second period to climax a 64-yard drive. Thomas and Greenlee tallied in the third period.

Gale Davis
Halfback

Richard Olier
End

Dewey Bostic
Halfback

Delta overcame a one-point halftime deficit and routed Livingston State 39-7, setting an all-time season's scoring record in the process. The 39 points scored at this point brought the point total up to 303 points. The previous high was 277. Early in the first quarter, tackle Jimmy Alexander blocked a Livingston punt, picked up the ball and went all the way for a touchdown. In the third period Gerald Lance tallied from the seven; Don Ward scored from the six at the end of an 80-yard drive; and Ward passed to McElroy on a 20-yard play. In the fourth period, Bostic and Davis went over to run the final score to 39.

The Statesmen ended the regular season against Ouachita College in Arkadelphia, Arkansas, on Thanksgiving afternoon. They defeated Ouachita 21-6.

Boasting an 8-1 record, the Statesmen accepted a bid to play in the Christmas Bowl at Natchitoches, Louisiana. On December 5, the Big Green met the East Central Oklahoma State Tigers and handed them a 19-0 defeat. This was the first bowl game for Delta State and it was a proud team who brought back the Christmas Bowl trophy.

Bobby Fergurson
Halfback

Jimmy Trotter
Half-back

Roger Carr
Tackle

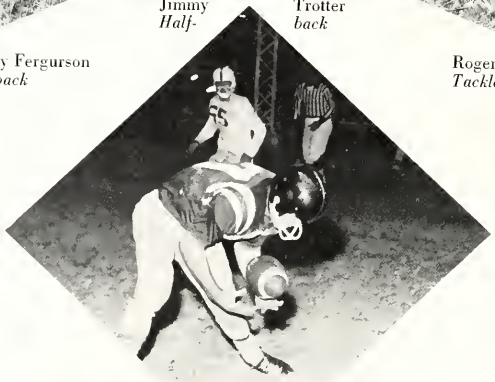

GUARDS: Craig, Blankenship, Arendale, Metro, Mathis

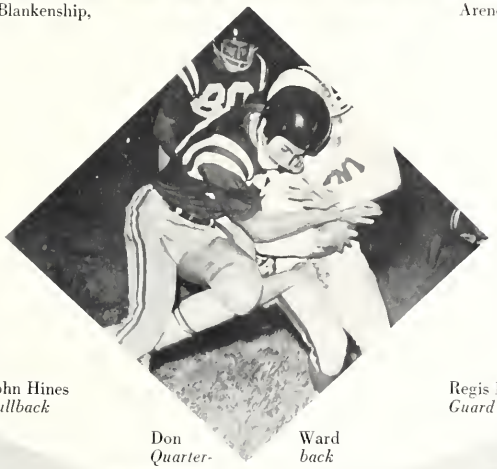

John Hines
Fullback

Regis Metro
Guard

Don Ward
Quarter-back

Gerald Lance
Fullback

John McElroy
End

Wayne Leonard
End

TACKLES

Eidt

Collins Alexander

Dodd Carr Keen

The Statesmen rolled and November 19th came the announcement that Delta State of Mississippi had taken over the rushing offense lead of the National Association of Intercollegiate Athletics with 327.4 yards a game.

Robert Smith
Quarterback

Kelly Collins
Tackle

Billy Pat Thomas
Halfback

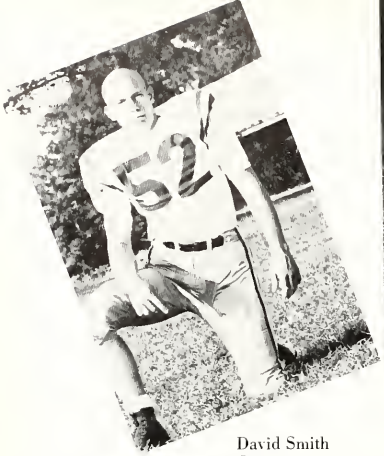

David Smith
Center

Melvin Blankenship
Guard

Benny Price
End

FULLBACKS
John Hines, Gerald Lance, Tommy Dykes.

CENTERS
David Smith, Jimmy Deakle, James Norman.

Ned Mitchell
Quarterback

Tommy Dykes
Fullback

Frank Greenlee
Quarterback

Jimmy Alexander
Tackle

James Hubbert
Halfback

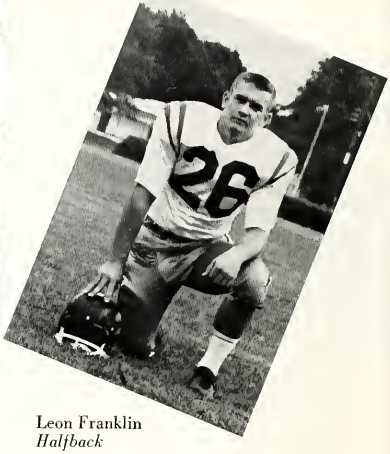

Leon Franklin
Halfback

Christmas Bowl Champs

Coach Gene Chadwick holds the Bowl trophy.

James Norman
Center

Bob Brumfield
Quarterback

Jimmy Deakle
Center

David Dodd
Tackle

Delta Statesmen

Willie Stokes
Halfback

Troy Greer
End

George Arendale
Guard

Jimmy Echols
End

Cheerleaders

JUANITA WOLFE LILA NOSSER PAT McCLELLAN
FOSTER HOLLINGSWORTH TOMMIE McCORMACK
NANCY SHACKELFORD

They braved the cold weather along with the faithful supporters of a winning team.

Delta Statesmen 1959-60

BASKETBALL SCORES

Delta State	74	Arkansas Tech	52
Delta State	61	Southern State	67
Delta State	48	Arkansas A&M	49
Delta State	57	Southwestern	75
Delta State	66	Arkansas State	61
Delta State	76	Arkansas Teachers	68
Delta State	65	Ouachita	80
Delta State	54	Arkansas A&M	55
Delta State	71	Southwestern	88
Delta State	46	Evangel College	87
Delta State	73	Arkansas Tech	59
Delta State	80	Christian Brothers	69
Delta State	66	Mississippi Southern	99
Delta State	97	Mississippi College	103
Delta State	69	Christian Brothers	96
Delta State	76	Arkansas Teachers	63
Delta State	61	Ouachita	69

LEFT TO RIGHT: Ellis, Rhodes, Hopkins, Sexton, Scheiderman, Garverick, Akins, Taylor, Preston, Tapy, Lee, Forte, Baker, Arnold, Williams, Belford. KNEELING: Griffith, Coach John Ray Ricks, Don Smith.

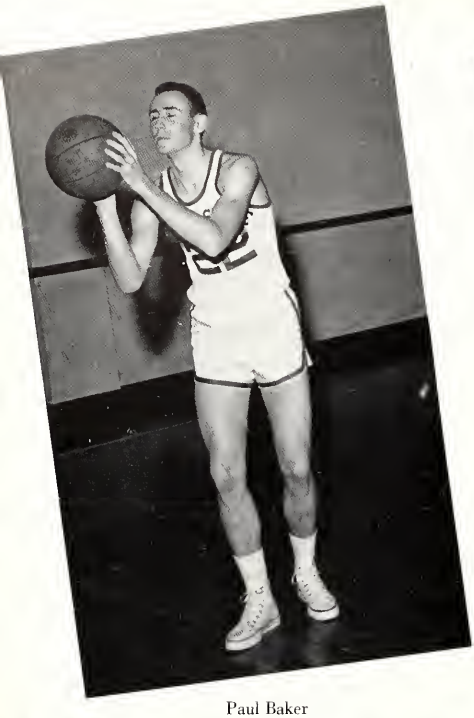

Paul Baker

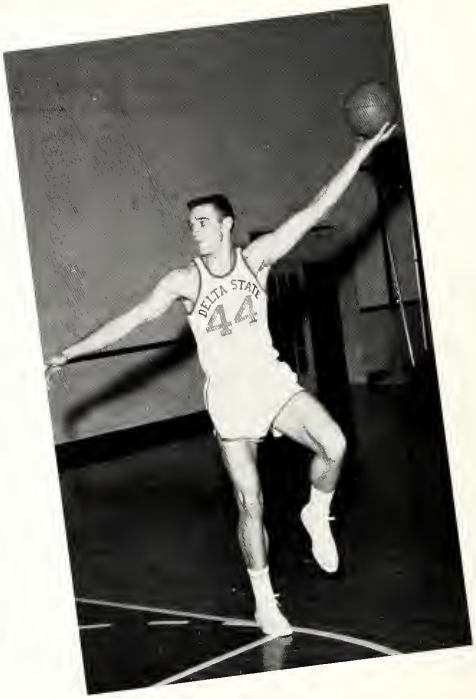

Jim Taylor

Chick Scheiderman

Dave Belford

Jim Ellis

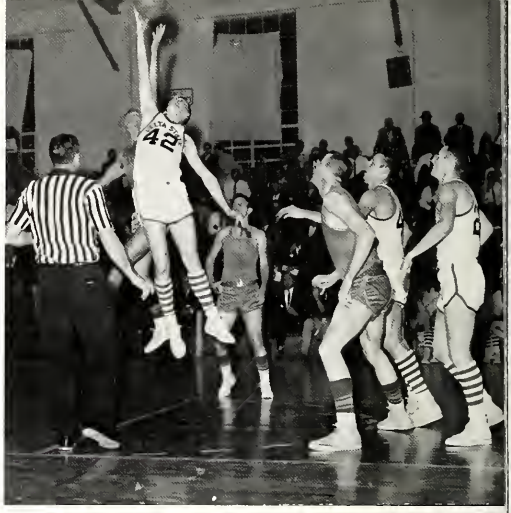

Gerald Lee

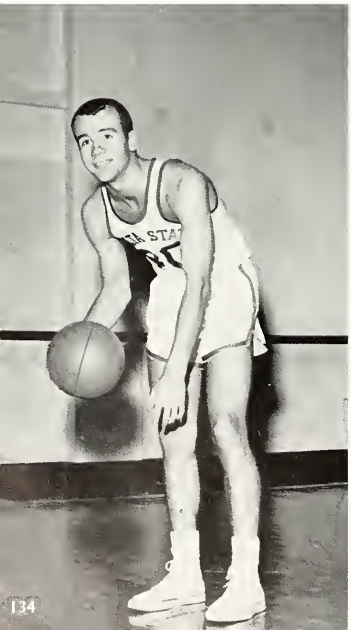

Harry Garverick

Bob Arnold

Chuck Preston

Al Hopkins

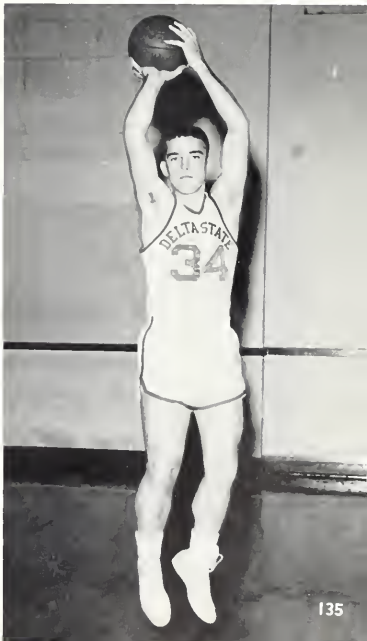

Jack Tapy

Bill Forte

Larry Rhodes

Noel Akins

Kenneth Parker

Glenn Sexton

A. C. Williams

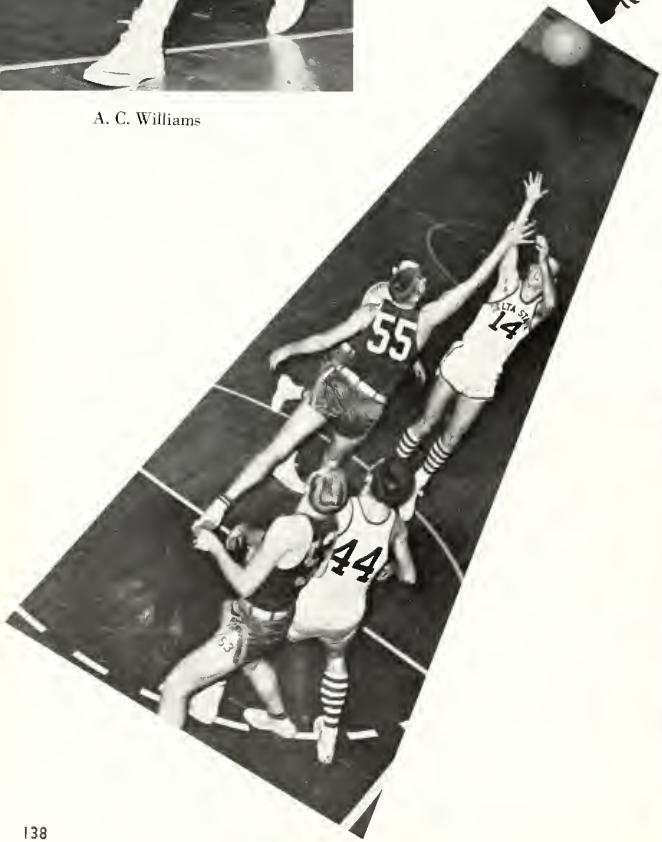

Bobby Beeson, Manager

Baseball

March 21-22	Ole Miss, Oxford
March 26	Central College of Missouri
March 30	Culver-Stockton
March 31	DePauw University
April 2	Mississippi Southern
April 9	Millsaps
April 11	Ouachita, Arkadelphia, Arkansas
April 22-23	Mississippi College, Clinton
April 28	Millsaps, Jackson
April 29-30	Mississippi Southern, Hattisburg

David M. (Boo) Ferriss, former pitching coach of the Boston Red Sox's and 1959-60 Athletic Director at Delta State was at the helm of the 1960 Statesman Baseball team.

"Boo" saw five seasons of pitching with the Red Sox and in 1946 was named "Leading Pitcher of the American League." with a 26-6 record. He climaxed the year with a 4-0 shutout against the St. Louis Cardinals in the World Series.

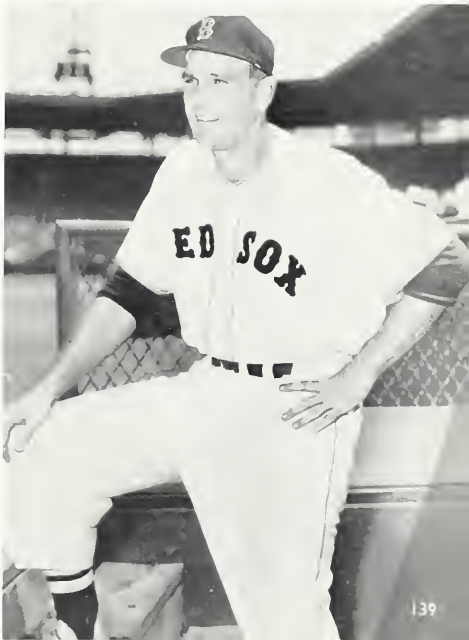

1959 Golf Team

Freddie Black Award

DOUG SULLIVAN was recipient of the Freddie Black Memorial Award in 1959. The award given each year to a member of the football team is a memorial to Freddie Black, a member of the 1953 football team who was drowned in a hunting accident.

1959 Sports Awards

At the close of the school year of 1959, three boys were named as outstanding players in their respective field of sports at Delta State.

DAVID DODD
Sallis, Mississippi
Football

CARL FOSTER
Coahoma, Mississippi
Baseball

JIM TAYLOR
Eaton, Indiana
Basketball

With the supervision of Joe Gary, the freshmen shined up the old Victory Bell. It became a vital part to the school spirit.

Delta Spirit

Yep! Bill and Bobby went to Monroe as did several hundred students. Notice the sign, "Scalp those Indians." That's exactly what we did.

Even during "chow time" school spirit reigned. As the sign indicates, we beat Henderson—upside down and wrong side out.

Special Events

Martha Rowe
Homecoming Queen

Homecoming Queens and Maids

Above the football team and spectators graciously receive Queen Martha and her court. From left to right: Mary Wallace Bailey, Martha Kilpatrick, Queen Martha Rowe, Lila Nosser and Peggy Jennings. With such loveliness gracing the field, the Delta Statesmen took over and handed Harding College a 60-7 loss before a homecoming crowd of 1,500.

Queen Martha and her maids line up to lead the homecoming parade.

Mr. Franklin's pride and joy, the Delta Belles and Band lead the parade down main street. These high stepping Belles participated in numerous parades during 1959-60.

Without Parade Marshall Joe and his assistants, the parade would never have gotten underway.

1959 Homecoming Parade

Miss Mosier's dance club scored a smash hit with their gold record.

The dormitory displays attracted attention. This one is a Cleveland Hall original.

Floats, Floats and more Floats!!! It took them all to make a successful Homecoming Parade.

. . . and the displays! The thought and work that went into them.

Freshman Day

Love blossoms on Freshman Day? Lacey took it all good naturedly and ended up with the best sport award for Freshman girls.

Don Smith, an old pro at Freshman hair cuts, took gentle pains with Delta's new arrivals.

How the Freshmen hated the sound of the Victory Bell by parade time. Can't blame them—it had been rung continuously for twenty-four hours.

Oh, the entertainment!! It was all very original and sometimes unexpected. How upperclassmen delighted in seeing several couples of freshman boys "bopping" in the Mill.

The Kids

Under the able direction of Miss Ruth Williams, the Delta Playhouse presented THE KIDS, a three act play depicting students as leaders of the Hungarian Revolution.

According to the critics, Sara Valencino, mother of THE KIDS, handled her role in the manner of a professional.

Sara was ably assisted by Henry Ward, Richard Myers, Jeanette Bagwell, Marie Stella, Peter Wiggins, Joe Williamson, Bill Givens and James Townes.

Footlite Revue

Seven Delta State beauties graced the floor the night of Footlite Revue. Out of a field of twenty-seven nominees, these seven were the campus choice. A lovely tribute to our college.

Looks of surprise were exchanged as winners were announced. Carolyn and "Revo" were typical surprised Class Favorites.

Pat McClellan had a night of surprises—Class Favorite was an honor but to be named Delta State's Friendliest Girl was almost too much. She's a gal who typifies the "Friendliest School in Dixie."

Veteran's Queen

Peggy Jennings

M-Club Sweetheart

Eva Coleman

Queen of Hearts

Pat McClellan

BEST DRESSED: Sylvia Hathorne was selected Best Dressed by a panel of out of town judges and will participate in GLAMOUR magazine contest to select the "Ten Best Dressed College Girls." Honorable mention went to Elizabeth Wynne pictured on the right. Joyce Smith and Evelyn Beard were named alternates.

Delta Council, 1959

Delta Council Day brings many distinguished personalities and visitors to our campus. Noted missile expert. Dr. Weber von Braum. was 1959 guest speaker.

Guest speaker and our President

The barbeque was delicious

Students and visitors seek autograph.

Religious Emphasis Week

CHRIST, COLLEGE AND YOU, the theme of Religious Emphasis Week. REW affords a time when students pause and ask the question "Just what does Christ mean to our campus?" Each day an assembly was held with Reverend Allin bringing the message.

Reverend John M. Allin, Rector of All Saints Episcopal College, at Vicksburg, Mississippi, was speaker during Religious Emphasis Week. During this week, Noonday Meditations, Discussion Groups, Dormitory Prayer Meeting and Morning Watch were held. Here Rev. Allin leads a discussion group in the Little Chapel.

THE FOUR FRESHMEN

To the enjoyment of Delta State students, the Four Freshmen appeared in concert March 15, 1960, in Broom Memorial Auditorium.

MEMPHIS CIVIC BALLET

Deanne Weakley and Jerry Blanton were two performers with the Memphis Civic Ballet when it appeared on Delta State campus. Broom Auditorium was host to the music of the masters, the physical grace and the beautiful decor associated with the ballet.

Organizations

Left to right: Walter Herbison, Bobby Hamblin, Larry Barrentine, Judy Palmer, June Vineyard, Tommy McCormack.

Student Government Association

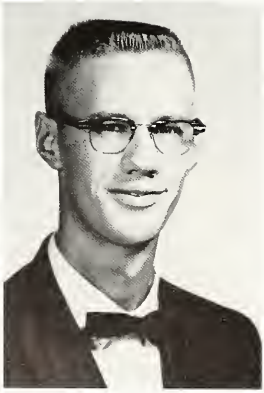

LARRY BARRENTINE
President

Every student at Delta State is a member of the Student Government Association. Through this organization, each is able to state his views on any subject of student concern and to work for any condition that he may want to exist at Delta State. The executive cabinet and the honor councils are the leaders of the "voice of the students." Participation in student government is encouraged by the faculty because of its value as training for life in a democracy.

OFFICERS

President	Larry Barrentine
Vice President	Bobby Hamblin
Social Vice President	Tommy McCormack
Secretary	June Vineyard
Treasurer	Walter Herbison
Publicity Chairman	Judy Palmer

President's Council

The President's Council is a new organization that has worked to give campus organization greater unity and understanding. Every president of a campus organization is automatically a member of this council.

MEMBERS

Jimmy Ouzts (seated)
Larry Barrentine (seated)
Joan Gatewood (seated)
Anita Fonville (seated)
Bobby Rowe
James Smith
Charles Murphy
Peggy Slaughter
Preston Reeves
Frankie Hively
Mike Amis
Angie Hale
Judy Nutter
Walter Herbison
Jimmie Ruth Barton
Kaye Smith
Bobby Hamblin
Martha Kilpatrick

PRESIDENT
Larry Barrentine

Women's Honor Council

JOAN GATEWOOD
President

MEMBERS

Senior Representative (President)	Joan Gatewood
Junior Representative	Peggy Jennings
Sophomore Representative	Mary Broach McFarlane
Freshman Representative	Melba Showah
Cleveland House Chairman (V. Pres.)	Martha Kilpatrick
Cleveland Civic Chairman	Mary Jo Bishop
Taylor House Chairman	Iris Bagley
Taylor Civic Chairman (Secretary)	Jeanette Bagwell
Ward House Chairman	Ann Robertson
Ward Civic Chairman	Margie Earnheart
Hardee House Chairman	Flo Hamel
Hardee Civic Chairman	Lila Nosser
Town Representative	Gloria Baskin
Taylor Hall Representative	Mary Lou White

Men's Honor Council

MEMBERS

Senior Representative (President)	Lanny Irwin
Junior Representative	George Scheiderman
Sophomore Representative	Pat Crawford
Freshman Representative	Rodney Ward
Daughrity Civic Chairman	Bobby Rowe
Daughrity House Chairman	Ned Mitchell
Stadium Civic Chairman	Mike Amis
Stadium House Chairman	David Hearn
Apartments Representative	Ed Gore
Town Representative	Jimmy Ouzts
Woolfolk House Chairman	Mack Alford
Woolfolk Civic Chairman	Sam Broussard

LANNY IRWIN
President

Editorial Staff

Make-up Staff

Peggy Shutt
Cartoonist
Pat Smith
Assistant Feature Editor
Mary Carmichael
News Editor
Pat Burrell
Fashion Editor
Allen Towery
Feature Editor
Mary Bullock
Society Editor
Betty Holland
Reporter

Elizabeth Wynne
Make-up Editor
Iris Bagley
Managing Editor
Jimmie Carol Still
Reporter
Charles Cole
Circulation Editor
Jimmy Reaves
Assistant Circulation Editor
Seymour Robinson
Reporter
Preston Reeves
Business Manager

Miss Delta

ANGIE HALE
Editor

Cliff Klutts
Columnist
Mallie Stewart
Columnist
Mary Lou White
Columnist
Jimmy Ouzts
Columnist
June Vineyard
Reporter
Joe Gary
Columnist

NOT PICTURED:
James Myers
Sports Editor
Reporters
Brenda Hill
Teresa Simmons
Ann Wilkinson

Wilanna Bennett
Reporter
Mary Ann Weber
Reporter
Jeanette Bagwell
Associate Editor
Bill Givens
Photography Editor
Wade Austin
Associate Editor
Robert Shute
Assistant Sports Editor
Mr. Robert L. Simonton
Advisor

Columnists

Journalists

Juanita Wolfe Dunn
Betty Latham

The Broom

Jean Stringfellow
Pat Middleton
Iris Bagley

Judy Palmer
Editor

Lucille Dunn
Carolyn Milner
Robin Griffin

Barbara Riales
Bill Givens

Not Pictured
Bobby Moore
Bill Frank, *Sponsor*

Delta Singers

Delta Singers, the college chorus, is open to qualified students who like to sing. This organization affords a broader musical background for the music major and a source of pleasure for any student who enjoys singing.

OFFICERS

President	Charles Murphy
Vice President	Cliff Klutts
Secretary-Treasurer	Iris Bagley
Librarians	Jane Burgin
	Joyce Simpson
	Flo Hamel
Robe Mistress	Julie Brookhart
Accompanists	Ronald Schuyler
	Miriam Jacks

CHICK MURPHY
President

MEMBERS

Beverly Pinkston	Ann Puckett	Jeanette Engleman	David Young
Eva Coleman	Sue Stockton	Wink Martindale	Jack Fletcher
Pam Carolla	Ellen Orman	Tommy McCormack	Tommy Henderson
Ann Wilkinson	Gerry Lee	Cliff Klutts	Charles Murphy
Annette Fox	Betty Turner	John Davis	Bob Wilson
Ann Weeks	Angie Webb	Pete White	Foster Hollingsworth
Hoyt Wooten	Etoile Rice	Robert Gray	Bill Robinson
Caroline Bell	Jackie Webb	Jimmy Smith	John Aycock
Diane Pierce	Melba Showah	Sylvia Waldrup	Howard Dodd
Cris Breedlove	Shirley Hong	Valera Vaught	Jimmy Thompson
Marquean Cole	Flo Hamel	Fay Richardson	John Ramey
Robin Griffin	Bonnie Burford	Reba Leigh	Barbara Jones
Annette Tanner	Sally Manning	Joyce Simpson	Miriam Jacks
Sally Caradine	Frankie Hively	Jane Robertson	Jane Burgin
Julie Brookhart	Cecile Nix	Jeff Capwell	Marie Caylor
Dr. George Muns	Dave Galloway	Bill Henley	Lynn Ferguson
Iris Bagley	Gail Bass	Jack Savage	Paule Terrell

ACCOMPANIST . . . Ronald Schuyler

NOT PICTURED . . . Jimmy Reaves

Fabulous Four

Angie Hale
Angie Webb
Shirley Hong
Frankie Hively
Accompanist . . . Miss Anne Reiners

Deltaires

John Davis
Jimmy Smith
Cliff Klutts
Robert Gray
Accompanist . . . Iris Bagley

Deltones

The DELTONES, an all-girl singing group, sings for many campus and civic programs throughout the year. The members are chosen by competitive tryouts.

OFFICERS

President	Frances Hively
Vice President	Shirley Hong
Secretary-Treasurer	Julie Brookhart
Publicity Chairman	Miriam Jacks

FRANCES HIVELY
President

MEMBERS

Miss Anne Reiners	Betty Turner	Angie Webb
Peggy Little	Geraldine Lee	Angie Hale
Mary Ann McCuan	Bonnie Burford	Betty Campbell
Annette Tanner	Reba Leigh	Miriam Jacks
Shirley Hong	Frances Hively	Barbara Jones
Robin Griffin	Flo Hamel	Jane Burgin

ACCOMPANIST . . . Julie Brookhart

NOT PICTURED:

Nell Dancy	Ann Lamon	Emily Pierce
Mae Joe	Cecile Nix	Mary Lou White

Music Educators National Conference

The M.E.N.C., composed of music majors and minors, works to promote appreciation for musical activities on the campus.

OFFICERS

President	Jimmy Smith
Vice President	Frankie Hively
Secretary and Treasurer	Miriam Jacks
Publicity Chairman	Robin Griffin
Project Chairman	Chick Murphy
Advisor	Mr. Bertran Davis

MEMBERS

John Aycock
Iris Bagley
Christine Breedlove
Julie Brookhart
Bonnie Burford
Jane Burgin
Jeff Capwell
Sally Crockett
Robert Gray
Robin Griffin
Flo Hamel
Tommy Henderson
Bill Henley
Frankie Hively
Miriam Jacks
Barbara Jones
Cliff Klutts
Cissy Lee
Sally Manning
Charles Martindale
Chick Murphy
Emily Pierce
John Ramey
Jack Savage
Joyce Simpson
Jimmy Thompson
Sylvia Waldrup
Pete White
Anne Wilkinson
Hoyt Wooten

NOT PICTURED

Ralph Cooper
Ronald Schyler

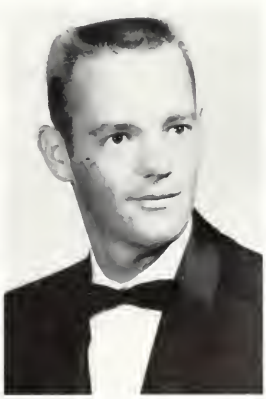

JIMMY SMITH
President

Delta Belles

The Delta Belles, dancing co-eds, perform with the Delta State marching band during the football season and on parades.

KAYE SMITH
Head Delta Belle

MEMBERS

Jean Neal
Joanne Phillips
Joyce Smith
Mary Wallace Bailey
Pee Wee Mixon
Bobbie Jean Wells
Gerry Sultan
Evelyn Beard
Patsy Koonce
Lynelle Mayatte
Jean Peterman
Arlas Dickson
Adrienne Reynolds
Diane Oakman
Peggy Jennings
Dinky Dalton
Martha Rowe
Audrey Hazzard
Sylvia Hawthorne
Carol Renfroe
Sandra Wherry
Beverly Wolfe
Gloria Sultan
Kaye Smith
Bettye Blair Lusk
Eva Hardy
Mary Ann Weber
Carol Ann Wilson
Betty Jean Ates
Nancy Pharr
Delores Bagley

Band

Betty Andrews
John E. Aycock
Jeff R. Capwell
Oscar Caradine
Joe Frank Carollo
Marvin Pat Crawford
Nancy Cobb
John Erwin
Patty Fratesi
Joe Gary
Robert Gray
James Hall
George Hancock
Thomas L. Henderson
William Y. Henley
Billy Herrington
Patricia Inman
Barbara Jones
Thomas W. Kimbro
Robert C. Klutts
Patsy Koonce
Pauline Labella

Jerry Sultan
Gale Taylor
Mary Turner
Ruby Turner
Marion Waldrup
Pat Wicker
David Young

Geraldine Lee
Robert C. Logan
Nancy A. Marcellini
Myrna Martin
Charles Martindale
Margaret Ann McMillin
Jane Montgomery
Bobby Moore
Charles Murphy
James Newton
Joe Quatero
John Ramey
Adrianne Reynolds
Joan Reid
Henry Seymore Robinson
Martha Rowe
Frank Rule
Jack Savage
Ronald Schuyler
James Smith
Pat Smith
Sue Rita Stockton

Canterbury Club

The Canterbury Club is composed of students and faculty who are members of the Episcopal Church. Its purposes are to promote Christian fellowship and witness on the campus and to provide for Christian growth.

OFFICERS

President ..... Ann Wilkinson
Secretary-Treasurer ..... Peggy Shutt
Sponsors ..... Miss Anne Reiners
Mr. Laval House

ANN WILKINSON
President

MEMBERS

Betsy Beard
Caroline Bell
Carolyn Coury
Bill Cox
Robin Griffin
Hiram Griffith
Jack Hall
Charles Murphy
Peggy Shutt
James Townes
John Welch

Wesley Foundation

The Wesley Foundation at Delta State is an organization for all the Methodist students. The program of the club seeks to meet the social and religious needs of the students.

OFFICERS

SEATED:

Reception Chairman ..... Judy Nutter
Deputation Chairman ..... Mary Broach McFarlane
Music Chairman ..... Julie Brookhart
Transfer Representative ..... Sylvia Waldrup
Vice President ..... Frances Foster
Publicity Chairman ..... Martha Fisher
Transportation Chairman ..... Miriam Jacks
Secretary ..... Louise Myers

STANDING:

Social Action Chairman ..... James Brantley
Personnel Chairman ..... John Ramey
Worship Chairman ..... Mary Jo Bishop
Evangelism Chairman ..... Jack Faulkner
First President ..... Walter Herbison
Wesley Director ..... June Fyfe
Faculty Advisor ..... Dr. Wilson Davis
Second President ..... Valera Vaught

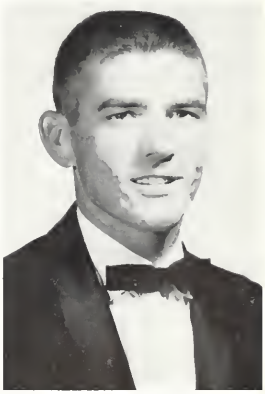

WALTER HERBISON
President

Baptist Student Union

The B.S.U. is the organization which links the Baptist student to the local church. Membership comes automatically through participation in the various organizations of the local church.

KAYE SMITH
President

OFFICERS

President	Kaye Smith
Vice President	Peyton McQuary
Enlistment Chairman	Iris Bagley
Secretary	Jane Robertson
Devotional Chairman	Bobby Hamblin
Missions Chairman	Patricia Middleton
Stewardship Chairman	Larry Barrentine
Music Chairman	Cliff Klutts
Social Chairman	Joan Gatewood
Noonday Representatives	Shelley Denley Tommy Henderson
Sunday School Representatives	Nancy Johnson Mallie Stewart
Training Union Representatives	Betty Latham Nancy Goodson
Publicity Chairman	Allen Towery
FAX Editor	Grace Ingram
Y.W.A. President	Peggy Stallings
Director	James A. Breland
Faculty Advisor	Henry Lutrick

Nathan House Newman Club

The Nathan House Newman Club is the organization of Roman Catholic students.

OFFICERS

President	Ned Graziosi
Vice President	Mary Ann Weber
Secretary-Treasurer	Jeanette Ferri
Publicity Chairman	Jim Eidt
Social Chairman	Nancy Marcellini

MEMBERS

Steve Brazdovie
Sam Broussard
Pam Carollo
Jim Eidt
Jeanette Ferri
Flo Hamel
Walter Heleniak
Barbara Jones
Bill Kendall
Pauline Labella
Bobby Longordo
Nancy Marcellini
Jimmy Pantini
Lucy Radicioni
Chick Scheiderman
Joe Smith
Young Bum Song
Mary Ann Weber

NOT PICTURED

Pete Dixon
W. H. Holcomb, Jr.
Louis Vincinelli

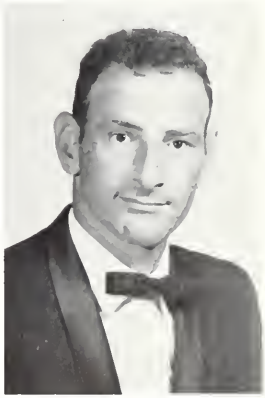

NED GRAZIOSI
President

Westminster Fellowship

The purposes of the Westminster Fellowship are to develop personal religious life of its members, to promote Christian Fellowship on the campus, to develop Christian leadership, to help build a Christian world fellowship, and to provide opportunities for Christian service.

It is a group of Southern Presbyterian Church students.

OFFICERS

President ..... Charles Murphy
Vice President ..... Bobby Rowe
Secretary-Treasurer ..... Martha Kilpatrick

MEMBERS

Mary Bullock
Henry Coleman
Martha Coleman
Patrick Crawford
Nell Dancy
Ann Davis
John Davis
Stanley Dean
James Echols
David Galloway
James Gibson
Robin Griffin
Bill Herrington
Patricia Hester
Martha Kilpatrick
Thomas Kimbro
Joanne Love
Jimmy Marlow
Ann McMillin
Sylvia Porter
Preston Reeves
Helen Robertson
Seymour Robinson
Bobby Rowe
Joyce Simpson
Henry Smith
Joyce Smith
Billy Smith-Vaniz
Nelson Spencer
Sue Stockton
Mike Stribling
James Thompson
Carole Ann Tolliver
Betty Turner
Tommy Underhill
Patricia Wicker
Donald Wilson
Nell McLeod, *Sponsor*

NOT PICTURED

Gale W. Davis
Joseph Kellum

Patricia Ann Runck
Charles William

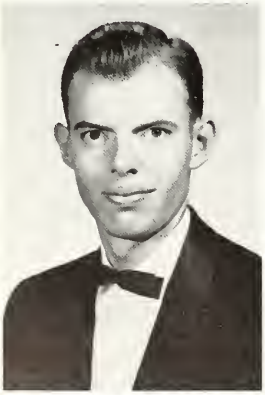

CHARLES MURPHY
President

Young Women's Auxiliary

The YOUNG WOMEN'S AUXILIARY, known as the Y.W.A., is a missionary organization for girls on the campus. It is sponsored by the Women's Missionary Union of the First Baptist Church.

OFFICERS

President	Peggy Stallings
Vice President	Peggy Slaughter
Secretary	Annette Mills
Program Chairman	Joan Harris
Music Chairman	Grace Ingram
Community Missions Chairman	Jimmie Ruth Barton
Mission Study Chairman	Marie Caylor
Devotional Chairman	Jeanette Mills
Social Chairman	Jane Robertson
Publicity Chairman	Bobbie Jean Wells
Prayer Chairman	Nancy Goodson
Stewardship Chairman	Lucille Dunn
Publications Chairman	Ramona Tate

MEMBERS

Myrtle Abels
Margaret Adcock
Mary Wallace Bailey
Jimmie Ruth Barton
Bobbie Brown
Anne Carnes
Carolyn Carter
Marie Caylor
Shelley Denley
Merry Lou Dudley
Lucille Dunn
Annette Fox
Mary Lee Goode
Nancy Goodson
Wanda Sue Grant
Mary Frances Hamilton
Barbara Harpole
Joan Harris
Glynda Hill
Grace Ingram
Betty Latham
Patricia Middleton
Annette Mills
Jeanette Mills
Nancy Perry
Arlene Peyton
Anne Puckett
Barbara Riales
Jane Robertson
Peggy Slaughter
Mallie Stewart
Ramona Tate
Bobbie Jean Wells
Joan Wheeler
Charlotte Wynne

PEGGY STALLINGS
President

Inter-Faith Council

The Inter-Faith Council is composed of representatives from the various faiths on the campus. Its purpose is to promote fellowship and cooperation among the denominations and to plan special religious services.

OFFICERS

President ..... Martha Kilpatrick
Vice President ..... Patricia Middleton
Secretary ..... Peggy Shutt
Publicity Chairman ..... Nancy Marcellini
Advisors ..... Jimmy Breland, Nell McLeod, Miss Eleanor Walters, June Fyfe

MEMBERS

Larry Barrentine
Mary Byrnes
Jeanette Ferri
Walter Herbison
Nancy Marcellini
Patricia Middleton
Bobby Rowe
Glenn Sexton
Peggy Shutt
Patricia Smith
Kaye Smith
Sylvia Waldrup
Linda Wilson

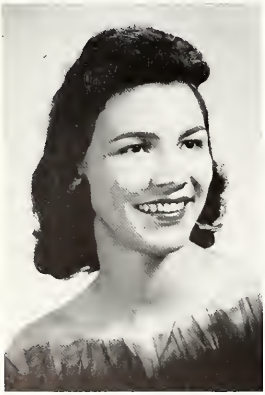

MARTHA KILPATRICK
President

MARY LEE GOODE

Debate Team

BOBBIE ANN ROBERTSON

The Delta State Debate team represents the college at forensic events, such as exhibition debates, tournaments, and public appearances throughout the state and nation.

Radio Section

NOT PICTURED:
Mrs. Ann Mattox

The Delta State radio department provides daily programs through both local radio stations. Mrs. Ann Mattox, the "voice of D.S.C.," has been presenting the college news for the last two years.

Intramural Council

The Intramural Council supervises and publicizes intramural sports on the campus.

MEMBERS

Josephine Foti
Bobby Spikes
Nancy Shackelford
Robert Shute
Mary Lindsay
Miss Margaret Wade
Jerry Sullivan
Anita Fonville
Mr. Forest Wyatt
NOT PICTURED: Don Smith

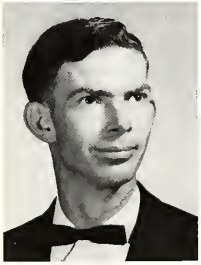

HOWARD STANTON
Alpha Psi Omega

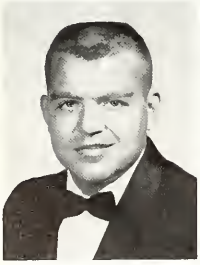

JIMMY OUZTS
President

Delta Playhouse

The Delta Playhouse is an organization for students interested in dramatics. Productions include full length plays, under the direction of the faculty, and one-act plays, under student direction.

OFFICERS

President ..... Jimmy Ouzts
Vice Presidents ..... Jeanette Bagwell
Wilmer Nichols
Secretary-Treasurer ..... Nancy McLead
Publicity Chairman ..... James Walker
Chairman of Play Reading Committee ..... Katie Bradshaw

MEMBERS

Jeanette Bagwell
Katie Bradshaw
Nancy McLeod
Richard Myers
Wilmer Nichols
Howard Stanton
James Walker

PLEDGES

Iris Bagley
Gloria Barnett
Betsy Beard
Carol Ann Beck
Nancy Cobb
Gerald Crawford
Willie Frank Crawford
Virginia Emmons
Patty Fratesi
Bill Givens
Frankie Hamilton
Tommy Henderson
Pat Hester
Betty Holland
Sandra Holmes
Martha Hull
Pat Inman
Nancy Johnson
Patsy Koonce
Pauline Labella
Tommie McCormack
Jo Betty McDaniel
Mary Broach McFarlane
Myrna Martin
Carolyn Milner
Ellen Moore
James Myers
Janice Neal
Anne Puckett
Nona Reed
Barbara Riales
Etoile Rice
Phyllis Robinson
Leigh Sanders
Melba Showah
Peggy Stallings
Marie Stella
Deane Stiles
Carol Still
Anne Taylor
Lavonia Taylor
James Townes
Valera Vaught
Sara Valencino
Henry Ward
Joe Williamson
Elizabeth Wynne

A.C.E.

The Laurie Doolittle Branch of the Association for Childhood Education is a club for elementary majors. It is affiliated with the international organization.

OFFICERS

President ..... Joan Gatewood
Vice President ..... Martha Kilpatrick
Secretary ..... June Vineyard
Treasurer ..... Mallie Stewart
Reporter ..... Mary Jo Bishop
Publicity Chairman ..... Dovie Byrd
Scribe ..... Grace Ingram
Sponsor ..... Birdie Hale

MEMBERS

Gail Bass
Mary Jo Bishop
Mary Blades
Bobbie Brown
Sandra Brown
Barbara Burns
Mary Byrnes
Dovie Byrd
Bobbie Carnathan
Anne Carnes
Carolyn Carter
Marie Caylor
Nadine Clanton
Merry Lou Dudley
Lucille Dunn
Jeanette Ferri
Martha Fisher
Frances Foster
Frances Foti
Helen Gordon
Sue Grant
Mary Frances Hamilton
Helen Hancock
June Helms
Pat Hester
Brenda Hill
Glynda Hill
Anne Hogue
Sammie Howell
Grace Ingram
Martha Kilpatrick
Reba Leigh
Bettye Lusk
Ann McMillin
Billie Moore
Janice Neal
Ophelia Nichols
Nancy Perry
Sylvia Porter
Jane Robertson
Jean Roundtree
Teresa Simmons
Kaye Smith
Mallie Stewart
Annette Tanner
Anne Taylor
Faye Towles
Cecil Trussell
June Vineyard
Mamie Williamson
Mrs. Birdie Hale

JOAN GATEWOOD
President

Delhecons

The Delta State Home Economics Club has been organized under the name of the Delhecons. It strives to improve the liberal and specialized education of the students of home economics. The DELHECONS also gives opportunities for fellowship among home economics students of the campus. It serves as a means of bringing about closer professional contact with other home economics students and professional home economists within the state, in the nation, and in other countries.

JIMMIE RUTH BARTON
President

OFFICERS

President ..... Jimmie Ruth Barton
Vice President ..... Betty Latham
Secretary ..... Mary Wallace Bailey
Treasurer ..... Barbara Mixon
Historian ..... Charlotte Hogue
Social Chairman ..... Myrtle Abels
Sponsor ..... Miss Allene McCormick

MEMBERS

Myrtle Abels
Peggy Ames
Mary Wallace Bailey
Evelyn Beard
Keats Cartwright
Lady Jane Castle
Barbara Clifton
Carolyn Crawford
Ann Davis
Shirley Dick
Nancy Goodson
Sylvia Hawthorne
Charlotte Hogue
Marie Hutchinson
Betty Latham
Irene Lewis
Betty Sue McGregor
Racbel Marshall
Carolyn Milner
Barbara Mixon
Judith Anne Mouton
Lila Nosser
Arlene Peyton
Beverly Pinkston
Betty Jo Pullen
Sylvia Savage
Joyce Smith
Dorothy Temple
Bobbie Jean Wells
Linda Wilson
Beverly Wolfe

NOT PICTURED

Zella Cranston
Laurene McLemore

Woman's Athletic Association

The Woman's Athletic Association works to make possible an opportunity for every girl to participate in a variety of sports. The play spirit in athletics is stressed rather than highly competitive attitudes which make championship the goal and limit participation to a highly skilled few.

OFFICERS

President ..... Anita Fonville
Vice President ..... Shelley Denley
Secretary ..... Anne Hogue
Treasurer ..... Betty Latham
Reporter ..... Mallie Stewart
Sponsor ..... Miss Margaret Wade

MEMBERS

Brenda Abels
Mary Wallace Bailey
Barbara Burns
Mary Carmichael
Donna Carr
Patsy Clements
Claudette Curtis
Shelley Denley
Josephine Foti
Kay Gregg
Brenda Hill
Anne Hogue
Nancy Isom
Betty Latham
Mary Lindsey
Billye Jean Lipe
Joycelyn Milner
Pee Wee Mixon
Nancy Pharr
Sylvia Porter
Anne Puckett
Delores Rossi
Jo Leta Sanders
Sue Shepherd
Jo Anne Sorrells
Peggy Stallings
Mallie Stewart
Joanne Taylor
Faye Towles
Ruth Towles
Sara Valencino
Alice Walton
Bobbie Jean Wells
Mary Lou White
Ellen Williamson
Mamie Lou Williamson
Miss Wade, Sponsor

ANITA FONVILLE
President

Physical Education

The purpose of the PHYSICAL EDUCATION MAJORS CLUB is to stimulate a wide, intelligent interest in health, physical education, and recreation, and to promote professional and social cooperation between physical education majors and the faculty.

JOSEPHINE FOTI
President

OFFICERS

President ..... Josephine Foti
Vice President ..... Nelson Spencer
Secretary ..... Donna Carr

NOT PICTURED

Dave Belford
Kelly Collins
Harry Garverick
Tommy Harrison
James Holder
Charles Murphy
Charles William Preston
George Strohm

Majors Club

MEMBERS

Noal Akins, Jr.
Jimmy Alexander
Richard Alford
F. E. Allegrezza
Huey Atkinson
Glenn Broadway
Dale Burt
Donna Carr
Roger Carr
Eva Coleman
Jimmy Craig
Claudette Curtis
Tommy Dykes
Anita Fonville
Leon Franklin
Bruce Fryfogle
John Gaillard
Kay Gregg
Jack Hemphill
John Hines
Bill Hitch
James Hubbert
Nancy Isom
Carl David James
Allen Jenkins
Pittman Keen
Wayne Leonard
Mary Lindsay
Bobby Longordo
Joe Mathis
John McElroy
Robert McGraw
Regis Metro
Mac Morgan
Robert McCool
Richard Olier
John Orman
Kathleen Poag
Bennie Price
Larry Rhodes
Delores Rossie
Carrol Sanders
Donald Smith
Jo Anne Sorrells
Nelson Spencer
Bobby Stokes
Willie Stokes
Jim Taylor
Billy Thomas
David Toler
James Edwin Trotter
Sara Valencino
Ruby Vance
Alice Walton
Donald Ward
Mary Ann Weber
Mary Lou White
Winford Williams
Thomas Ray Young

Better Count your change, Jeannette, that's Alice at the popper!

MEMBERS

Angie Hale
Eva Coleman
Mary Blades
Jean Neal
Betty Stewart
Martha Rowe
Lila Nosser
Mary Wallace Bailey
Nancy Pharr
Sylvia Hawthorne
Adrienne Reynolds
Bettye Blair Lusk
Kaye Gregg
Donna Newman Carr
Beverly Wolfe
Josephine Foti
Barbara Jones
Gerry Sultan
Mary Lindsay
Gloria Sultan

Dance Club

President ..... Angie Hale
Vice President ..... Gloria Sultan
Costume Mistress ..... Donna Carr
Not Pictured:
Secretary-Treasurer ..... Sandra Wherry

Director ..... Miss Joann Mosier
Assistant Director ..... Mary Lindsay

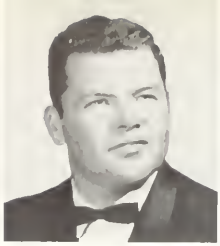

OFFICERS

Jimmy Reaves	*President*	Jack Hall	*Secretary*
Seymour Robinson	*Vice President*	Charles Cole	*Treasurer*
David Hearn	*Social Chairman*	Robert L. Simonton	*Sponsor*

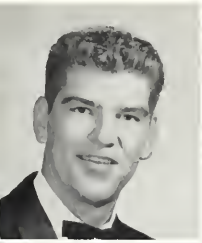

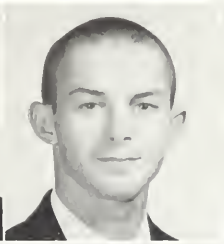

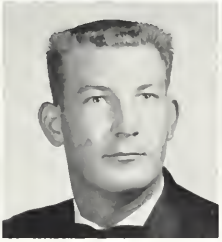

The Cavaliers

The Cavaliers is a social club at Delta State College designed to promote fellowship, tradition, social contacts, pursuit of learning and mutual helpfulness among the members. It also serves as a service organization to the college. Membership is limited.

CHARTER MEMBERS

Joe Williamson
Mitchel Swann
Dick Whittington
Charles Martindale
Cliff Klutts
Mike Kealhofer
Bobby Ray Cain
Larry Barrentine
James Walker
Tommy Henderson

PLEDGES

John Dyess
Richard Garrett
Walter Herbison
Tom Kimbro
James Smith
Charles Vickery
"Bo" Waldron

JIMMY REAVES
President

Veteran's Club

The Veteran's Club is open to students who are veterans of the United States military service.

OFFICERS

Commander	Preston Reeves
Executive Officer	James Hannah
Adjutant	Peyton McQuary
Finance Officer	Robert Mims
Sergeant Major	Robert Wilson
Public Information Officer	Robert White
Advisors	Mr. John Yurkow
	Mr. Irby C. Ellis
Honorary Members	Mrs. Sue T. King
	Robert Marquis

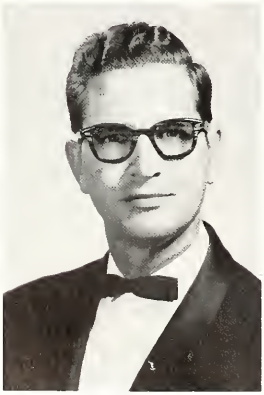

PRESTON REEVES
Commander

MEMBERS

Hugh Atkinson
John Aycock
John Calcote
Charles Cole
John Davis
Jim Eidt
Jack Hall
James Hannah
Jack Hemphill
Claude Hood
Forrest Jones
Patrick Lewis
James Mauldin
James Miller
Robert Mims
Peyton McQuary
James Norman
Joe Rasberry
Bobby Spikes
Bobby Stallings
Everette Verhine
Robert White
Robert Wilson

NOT PICTURED

Melvin Blankenship
Charles Myers

"M" Club

The "M" CLUB is the men's athletic association, composed of men who win their varsity letters in intercollegiate sports.

OFFICERS

President ..... George Arendale
Vice President ..... Paul Wood
Secretary ..... Bobby Spikes
Treasurer ..... Ned Mitchell
Sergeant-at-Arms ..... Troy Greer
Advisor ..... Mr. Horace McCool

MEMBERS

Jimmy Deakle
George Arendale
Thomas Young
Jimmy Craig
Roger Carr
David Dodd
Joe Smith
Jim Taylor
Jimmy Rose
James Norman
Paul Baker

Jimmy Ellis
"Brick" Mason
Willie Stokes
Ken Phillips
Jerry Sullivan
Bobby Spikes
Ned Mitchell
Dale Burt
John Hines
Robert Pope
James Grimmett

Kenneth Dixon
Don Smith
Pittman Keen
C. B. Hawkins
"Chick" Scheiderman
James Echols
Troy Greer
Paul Wood
Bobby Longordo
Bobby Stokes
Horace McCool, Advisor

NOT PICTURED

Dave Belford
Joe Reynolds

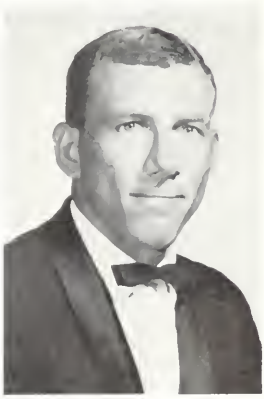

GEORGE ARENDALE
President

Kappa Delta Pi

Kappa Delta Pi is an honor society in education. Its purpose is to maintain a high degree of professional fellowship and to quicken professional growth by honoring achievement in educational work.

JIMMIE RUTH BARTON
President

OFFICERS

President ..... Jimmie Ruth Barton
Vice President ..... Ethel Dye
Secretary ..... Jeanette Mills
Treasurer ..... Joe Rasberry
Reporter ..... Annette Mills
Historian ..... Kaye Smith
Advisor ..... Dr. Henry J. Jacob

MEMBERS

Peggy Alexander
Peggy Ames
Yvonne Bennett
Miss Mabel Brister
Pat Burrell
Ethel Dye
Joan Gatewood
Angie Hale
Mrs. Birdie Hale
Louise Myers
Annette Mills
Jeanette Mills
Fenter Dee Northern
Joe Rasberry
Barbara Riales
Kaye Smith
Lyenatte Swafford
Forrest Underwood
Charles Warren

NOT PICTURED

Miss Carol Brumby
Miss Gladys Castle
Catherine Graziosi
Dr. H. J. Jacob
Miss Kathryn Keener
Miss Nell Lawler
Miss Jonette Sanford
Dr. Eleanor Walters
Mrs. Mary Williams
Miss Nell Wynn
Dr. A. L. Young
Mr. Mac McRaney

Pi Omega Pi

Pi Omega Pi is a national honorary society for Business Education majors. It recognizes outstanding students in this field.

OFFICERS

President ..... Louise Meyers
Secretary ..... Patricia Middleton
Treasurer ..... Patricia McClellan
Historian ..... Annette Mills
Reporter ..... Forrest Underwood
Sponsor ..... Miss Kathryn Keener

MEMBERS

Patricia McClellan
Syble Mashburn
Patricia Middleton
Annette Mills
Jeanette Mills
Joycelyn Milner
Joan Reid
Forrest Underwood

LOUISE MEYERS
President

Pi Gamma Mu

Pi Gamma Mu is the national social science honor society. It seeks to promote the study of the social sciences and to give recognition to the outstanding students of the social sciences.

OFFICERS

President ..... Mike Amis
Vice President ..... Barbara Ann Riales
Secretary-Treasurer ..... Miss Carol Brumby
Faculty Advisor ..... Dr. W. F. LaForge

MEMBERS

Carol Brumby
Irby Compton Ellis
Eleanor Harkins
Spencer Hutchinson
Fenter D. Northern
Barbara Riales
Allen Towery
Eleanor Walters
Charles Warren

NOT PICTURED:

Tip Allen, Jr.
William L. LaForge
Dewitt Talmadge Oaks
Thomas Daniel Young

MIKE AMIS
President

Delta Alpha Omega

Delta Alpha Omega, the first Greek letter fraternity on the Delta State campus, was organized to emphasize the moral and academic standards, the social life, and school spirit on the campus.

OFFICERS

President	Bob Brumfield
Vice President	Richard Myers
Secretary	Ned Mitchell
Treasurer	Kelly Klein
Sergeant-at-Arms	Bobby Elliot

BOB BRUMFIELD
President

MEMBERS

Austin Banks
William Carr
Jimmy Davidson
Bobby Elliot
Jimmy Gerald
Frank Greenlee
Foster Hollingsworth
Dean Kamm
Kelly Klein
Ned Mitchell
Richard Myers
Larry Rhodes
Leigh Sanders
Murray Sanford
Billy Smith-Vaniz
Rodney Ward
A. C. Williams

NOT PICTURED

Gale Davis
Jim Steen

Campus Life

You were there—arriving at D.S.C.,

Greenville gang en masse!

Kelly Klein holds the future in his hands—a dream home at D.S.C. shared by friends Bill Cox, Bill Nowell, Jerry Peyton, and Pat Richards.

Everthing but the kitchen sink!

Bobby Spikes, "Rabbit" Hannah, and Pat Crawford help Brenda Hill with her worldly possessions.

What! All those shoes?

We can tell Kathleen Poag isn't from Arkansas as Ann Lamon lends a helping hand.

Sure, a place for everything!

Larry Rhodes, A. C. Williams, and Glenn Sexton's hands will soon be reaching toward the basketball goal.

. . . preparing for classes . . .

All right, if you say so coach!

Bills Brown and Caples receive help from Miss Walters in preparing their schedules.

Come one, come all! Books galore—for a price, of course!

Jim Williams seems to need help as he faces the crowd led by Glenn Sexton, JoAnne Love, Sue Shepherd, and Helen Gordan.

My turn Now!

Raymond Wright with assistant Charlene Smith check tuition fees for Becky Parkison.

Lines, lines, everywhere!

Arlas Dickson smiles with relief as she gets Dean Young's final signature.

. . . then down to work . . .

Hip, hip, hooray! Last class today!

Bob Brumfield, David Smith, Mickey Rouse, and Sammy Broussard are the first ones down the steps after the bell.

Quit shoving, I'm first!

Broachie McFarlane and Barbara Harpole lead the girls as they prepare to sample their own cooking.

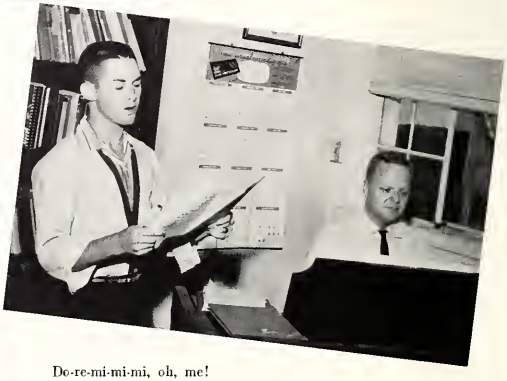

Do-re-mi-mi-mi, oh, me!

Dr. Muns picks out the accompaniment as he instructs Charles Martindale's voice lesson.

Don't believe a word of it —it's all propaganda!

Joe Reynolds can't resist a grin, but Troy Greer, Doc Robbins, and John Davis listen intently to Mr. Allen's lecture.

. . . *which requires study* . . .

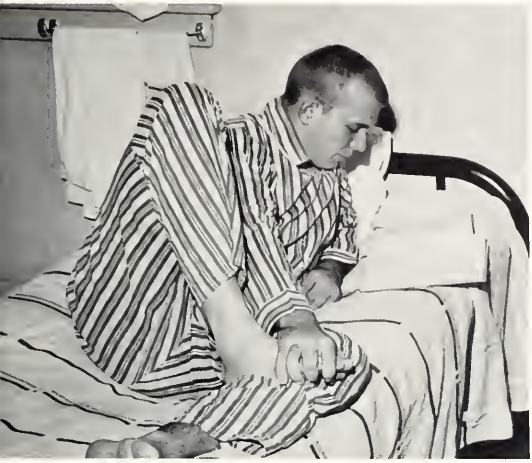

From the toe bone to the ankle bone . . .

David Smith puts in study time before sack time.

. . . and then there's middle C . . .

Iris Bagley practices doing little in the Doolittle!

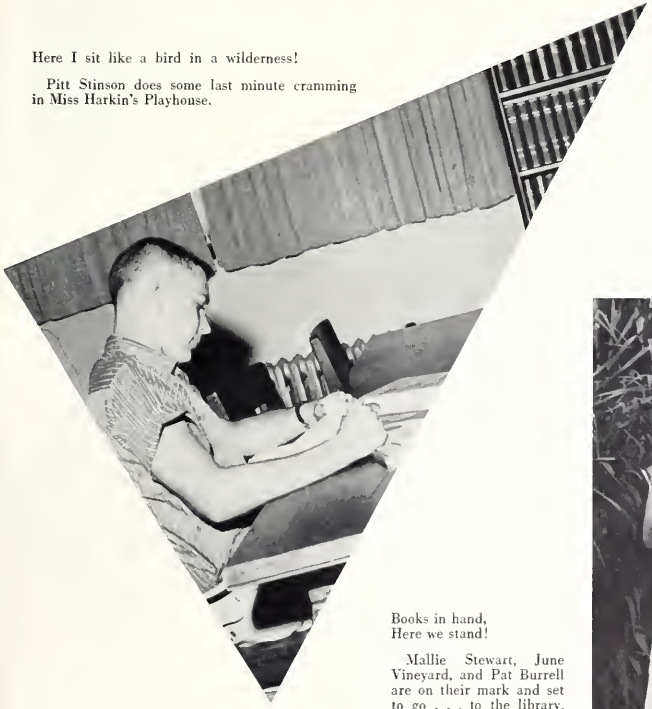

Here I sit like a bird in a wilderness!

Pitt Stinson does some last minute cramming in Miss Harkin's Playhouse.

Books in hand,
Here we stand!

Mallie Stewart, June Vineyard, and Pat Burrell are on their mark and set to go . . . to the library.

. . *with time out for meals* . . .

Ladies first?

Ben Anderson and Charlotte Boykin "slop the hogs"—Willie Stokes, Jimmy Craig, Barbara Mixon, Charlotte Hogue, and Marie Hutchinson.

Enough of that moo juice!

Lynn Chassaniol, the "milk shake kid," gets the ingredients for her daily shake.

And so we gather at ptomaine tavern!

Gloria Barnett leads the group in a square, round-table discussion while friends Pauline Labella, Pat Smith, and Pat Wicker indulge.

Not me, coach, I don't know that play!

Yankee Bob Longorda makes like a beatnik on a picnic.

And that's that!

Nancy Pharr retrieves her ticket as Anne Taylor rushes her through.

. . . *and for fraternizing* . . .

Okay, so give with the Joker! Card games in the Mill are always a familiar sight, and so, too, are the people who play their daily game. Here Natalie Miller and Nancy McCleod find a new set of partners, Juanita Wolfe and Gloria Sultan.

Anything you say—

Bobby Stallings aims to please Patsy Koonce.

Sweet Adeline . . . Go with Delta!

Robert Gray accompanies this quartet of vocalists—John Aycock, Jack Savage, Tommie McCormick, and Hoyt Wooten.

. . . *in the Mill* . . .

Gee, only green and white?

Jim Williams uses his sales pitch on Robin Griffin.

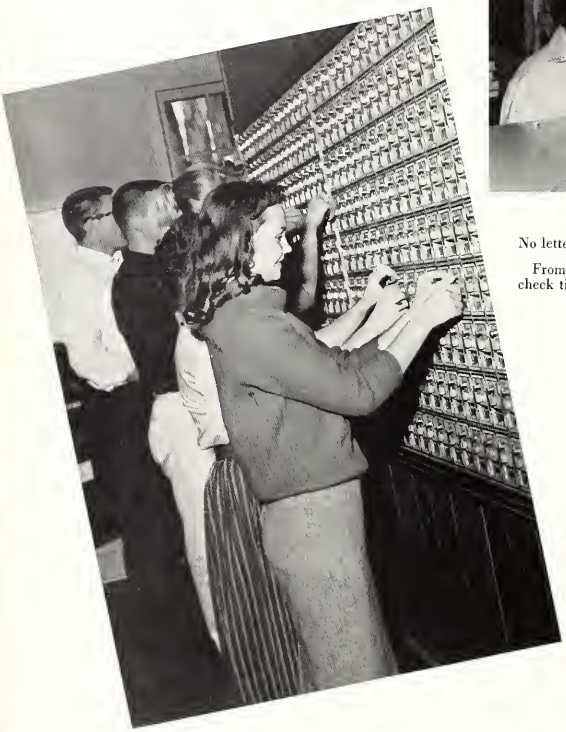

No letter, but it keeps me in practice!

From Audrey Hazzard to Joe Gary, it's mail check time.

Knee pants in a dance—with the help of Ann Wilkinson.

Terry Hopper wields the cue stick while Bill Kendall, Henry Ward, Tommy Waldrup and Roy Seals play a game of doubles at ping pong.

. . . *with a bit of socializing* . . .

Christmas bell and the Christmas Belles . . .

Pat Hester and Pauline Labella swing and sway with John Walker and Kenneth Dixon.

Aw, please, just a swallow!

Jean Neal and Bob Longorda take a break for the "pause that refreshes."

Gee, you mean it's *solid* silver?

Pat Smith spoons refills to Hiram Griffith and James Brantley.

And then the last dance . . . just as Cinderella had to be home before twelve, so have Carol Renfroe, Mary Wallace Bailey, and Linda Grozinger.

. . . but still . . .

Cheer up, honey, it could be worse!

Lynn Ferguson and Shafer Spence find a prop as they meet between classes.

Who, us? We just look at the pictures!

Nancy Marcellini and Chick Scheiderman share the news and a king-size coke at the Mill.

Be back in a minute . . .

James Brantley and Diane Oakman hurry on to be first in line at chow time.

. . . there's no place like home!

. . . and certainly no place like this home!

"His name is Tiger, but we call him Ty . . ."

Betty Sue Powell and Diane Martin add another member to their stuffed animal menagerie.

Your door and my door, and we'll draw straws for the closet.

Now how about that!

Adrienne Reynolds uses her gift of gab.

Dr. Livingston, I presume?

Joe Gary in style.

The line-up—of the Homecoming Court with Flo Hamel, Joan Gatewood, and Donna Carr in the foreground.

Delta State Beauties parade in style during Greenville's Miss America Day.

All right, Greta, those dark glasses don't fool us!

Jimmy Echols and his girl friend (Pittman Keen) just clowning around—tell me it ain't so!

Mommy! Make this strange man put me down!

Baby doll James Norman needs help!

Cleveland Chamber of Commerce

Delta State Publicity Department

Advertisements

A. L. GRAY

Distributor of Texaco Petroleum Products
Sharpe Avenue and Lee Street
Phone VIctor 3-3471
CLEVELAND, MISSISSIPPI

Compliments
of

MICHAEL'S CAFE

CLEVELAND, MISSISSIPPI

CLEVELAND LUMBER AND SUPPLY CO., INC.

Building Materials
for Every Purpose
Cleveland, Mississippi

T. M. "PINKIE" JONES COTTON COMPANY

CLEVELAND, MISSISSIPPI

MISSISSIPPI POWER AND LIGHT COMPANY

"Helping Build Mississippi
for Over
1/3 of a Century"
Cleveland, Mississippi

BRYAN BROS.

Canned Meats
"A MEAL IN A MINUTE!"
BRYAN BROS.
PACKING COMPANY
West Point, Mississippi

CLEVELAND MOTOR COMPANY, INC.

CHEVROLET OLDSMOBILE CORVAIR
CLEVELAND, MISSISSIPPI

Compliments of

THE CLEVELAND STATE BANK

CLEVELAND MISSISSIPPI

NOWELL

Quality Building Materials

PHONE VI 3-2731
CLEVELAND, MISSISSIPPI

OWEN'S DRUG STORE

Guralain Perfume
Elizabeth Arden and
DuBarry Cosmetics
CLEVELAND MISS.

YOUR SEARCH ENDS

DEFENBAUGH FINANCE COMPANY

Personal, FHA, GI, Farm Loans
Financing Mutual Insurance
115 COURT STREET
CLEVELAND, MISSISSIPPI

Compliments
of

THWEATT FUNERAL HOME

CLEVELAND MISSISSIPPI

CROCKER APPLIANCE COMPANY

Household Applinces
General Electric Television
Furniture
CLEVELAND, MISSISSIPPI

Compliments
of

LIVINGSTON FURNITURE STORE

CLEVELAND AND CLARKSDALE,
MISSISSIPPI

WE MANUFACTURE THE LARGEST COLOR VARIETY
OF QUALITY FACE BRICK IN THE SOUTH

DELTA BRICK
TILE CO., INC.

INDIANOLA, MISSISSIPPI
Phone 1000 P. O. Box 539

DISTRIBUTORS
of

All Colors and Textures
Roman, Norman, Standard and Modular Size Brick

OLD RIVER BRICK
SIMULATED USED BRICK
STRUCTURAL GLAZED FACING TILE
STRUCTURAL UNGLAZED FACING TILE
STRUCTURAL SCORED TILE
MORTAR COLOR
PAVERS

DIXIE TOBACCO & CANDY COMPANY

Cigarette Vending Machines
Yellow Cab and King Edward Cigars
YOUR BOLIVAR COUNTY WHOLESALER

Growing With Delta State College
SHAW PHONE 3561

PAUL'S JEWELRY
Watches Diamonds
CREDIT
Cleveland, Mississippi

Compliments of
COCA-COLA BOTTLING COMPANY
CLEVELAND, MISSISSIPPI

"Coke" is a registered trade-mark.

Compliments
of
KEEN FREEZE
CLEVELAND, MISSISSIPPI

MORGAN AND LINDSEY
Store of Courtesy
CLEVELAND, MISSISSIPPI

TO TRADE

IT PAYS

—Of Course—

AT

JAY'S

MODERN ELECTRONICS
TOWER CONTRACTORS
218 North Street PHone VI 3-3465
CLEVELAND, MISSISSIPPI
J. E. WOLFE W. F. CRESS

WEST
IMPLEMENT CO., INC.
John Deere Farm Equipment
and
West Machine Shop, Inc.
Custom Work
CLEVELAND, MISSISSIPPI

Studebaker Lark
SALES SERVICE
SERVICE MOTOR COMPANY
M. C. SIMPSON, Owner
Telephone: VI 3-4068
CLEVELAND MISSISSIPPI

JORDAN
of
CLEVELAND
Farm
and
Garden
Supplies
PHONE VI 3-3996

MITCHELL - RANSON
Wholesale Parts
AUTOMOTIVE—TRUCK AND TRACTOR PARTS
VI 3-4097
Cotton Row
CLEVELAND, MISSISSIPPI

Compliments
of
BOLIVAR
INSURANCE AGENCY
CLEVELAND, MISSISSIPPI

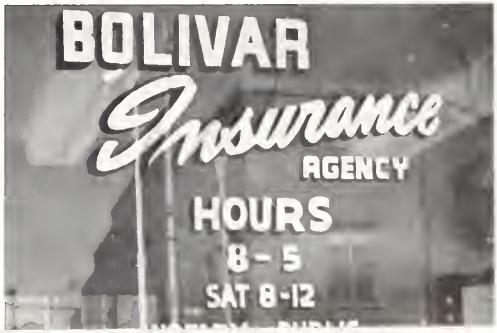

Compliments
of
THE VARSITY
CURLY AND SYLVIA
Cleveland, Mississippi

J. J. HANLEY
Plumbing, Heating and Air Conditioning
Contractors
VICKSBURG, MISSISSIPPI
P.O. Box 1073 Ph. 3341

Compliments
of
CONCRETE PRODUCTS COMPANY
CLEVELAND, MISSISSIPPI

WILLIAMS FIRESTONE SERVICE

Firestone Tires
and
Texaco Products
CLEVELAND, MISSISSIPPI

DATTLE'S DEPARTMENT STORE
One of
MISSISSIPPI'S FINEST
Cleveland, Miss.

CARL C. DAVIS
Printing & Publishing Company
PRINTERS
STATIONERS
OFFICE SUPPLIES
FURNITURE
Phone VI 3-4044
111-113 SOUTH COURT STREET
CLEVELAND, MISS.

RIDE with ROSE
GAS OIL
YOUR FRIEND

600-16 Tires
$10.95

ROSE OIL COMPANY
Cleveland, Mississippi
WE SELL FOR LESS

DRINK
Dr. Pepper
GOOD FOR LIFE
3 GOOD TIMES TO ENJOY LIFE MORE

DR. PEPPER
BOTTLING CO.
Greenwood, Mississippi

VIRDEN
BUILDING SERVICES
"Best Names in Building Supplies"
401 Sunflower Avenue
CLEVELAND, MISSISSIPPI

Compliments of
TV CABLE COMPANY
CLEVELAND, MISSISSIPPI

BUILDING MATERIALS

WARD
LUMBER COMPANY
CLEVELAND, MISSISSIPPI

D AND N
AUTO PARTS
COMPANY
Distributors of
AUTOMOTIVE EQUIPMENT
Cleveland, Mississippi

Compliments of
C. E. BASS
BASS CONSTRUCTION CO.
JACKSON, MISS.

CLEVELAND
TEA ROOM

Hiway 61 and 8

CLEVELAND, MISSISSIPPI

MARCEL DAVIDOW'S
WESTERN AUTO STORE
Cleveland, Mississippi
STUDENTS AND FACULTY
WELCOME
"We help keep your cars running"

Western Auto Associate Store

your key . . .
TO GREATER VALUES

STERLING'S
DEPT. STORE
CLEVELAND, MISSISSIPPI

C. P. HOUSE
GAS CO.
Butane and Propane
Gas
CLEVELAND, MISSISSIPPI

COME
AND
GET IT!

MILTON'S
BAR-B-Q DRIVE INN
Cleveland, Mississippi

Compliments
of
FLEMING LUMBER CO.
CLEVELAND, MISSISSIPPI

Compliments
of
SUNFLOWER
FOOD STORE
"Where You Save
Something on
Everything"
CLEVELAND, MISSISSIPPI

THE DENTON
MANUFACTURING CO., Inc.

CLEVELAND
Phone
VI 3-2781

Ice Cream and
Creamery Products

BERGER'S
GOOD HOUSEKEEPING
SHOP

CLEVELAND, MISSISSIPPI
VI 3-3791 143 North St.

Compliments
of

DELTA HARDWARE
AND
IMPLEMENT COMPANY

Cleveland, Mississippi

CRUTCHER
MOTOR COMPANY

Dodge—Plymouth
Sales—Service

CLEVELAND, MISSISSIPPI

Compliments
of

GOLD STAR SUPERMARKET
"Just Across From the Campus"

CLEVELAND, MISSISSIPPI

BANK OF CLEVELAND

The Friendly Bank

CLEVELAND, MISS.

SIMMONS
Walgreen Agency
CLEVELAND, MISS.

Compliments of
KOSSMAN BUICK CO.

Compliments of

LARSON PHOTOGRAPHERS

Official Annual Photographer

GREENVILLE, MISS.

KAMIEN'S

"Your Favorite Store Since 1904"

McGREGOR AND JANTZEN
SPORTSWEAR
VAN HEUSEN SHIRTS
JONATHAN LOGAN DRESSES
DEB SHOES

Compliments
of
GOODYEAR
SERVICE STORES
127 North Street
CLEVELAND, MISSISSIPPI
Ph. VI 3-3695
3-3694

Visit the Cleveland Theatres
for the Best in Entertainment

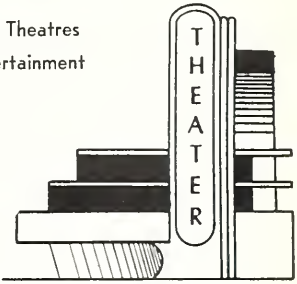

ELLIS - CHEIF

SALES Ford *SERVICE*

KENNEDY MOTORS

CLEVELAND, MISSISSIPPI

THE BOLIVAR COMMERCIAL

Job Printers — Publishers
OFFICE SUPPLIES
PHone VI 3-2776

Remember

MASTER
TIRE
SERVICE

Your U. S. Royal Dealer
412 E. Sunflower Road
CLEVELAND, MISSISSIPPI
Ph. VI 3-3904

Compliments
of

D. COLOTTA COMPANY

MEMPHIS, TENNESSEE

Kelso's
SINCE 1921
RICHARD A. KELSO

Cleveland, Miss.

Compliments
MRS. ALLENE J. HORNE AND
WINSTON HAYLES, JR.
Real Estate
CLEVELAND, MISSISSIPPI
Phone VI 3-3071 Res. VI 3-5711

Congratulations, Broom Staff
BOB REDDING PONTIAC CO.
403 East Sunflower Road
CADILLAC — PONTIAC — VAUXHALL
We Service All Makes

5-10 BEN FRANKLIN 5-10
C. R. ASHFORD
Nationally Known — Locally Owned

CLEVELAND FEDERAL
SAVINGS & LOAN ASSN.
115 North Street
CLEVELAND, MISSISSIPPI
All Savings Deposits Insured Up to $10,000

Member of Federal Home Loan Bank System and Federal Savings and Loan Insurance Corporation.

Lay's
H. W. LAY
& COMPANY, INC.

Post Office Box 3865
MEMPHIS, TENNESSEE

The 1960 BROOM Staff hopes that you enjoy this issue of the college annual. This annual is YOU—the students, the faculty and the administration of Delta State College. It is the events of 1959-1960. It is memories. It is COLLEGE!

TAYLOR PUBLISHING COMPANY
"The World's Best Yearbooks Are Taylor-made"
YEARBOOKS